

**Steele County Assessor
Public Sales Report with Photos**



PIN: 08-139-0106

Buyer: LAUB/LUKE
Seller: GRANLUND/DAVID JACOB
Address: 2650 HOFFMAN DRIVE NW

Sale Price: \$190,000 **Date:** 9/15/2023

Assessed: \$179,200



PIN: 17-002-2108

Buyer: SCHUETTE/NOLAN & RUDI
Seller: WIERZBINSKI/SHIRLEY A
Address: 1525 WOODCREST AVE

Sale Price: \$270,000 **Date:** 11/13/2023

Assessed: \$230,000



PIN: 17-002-2123

Buyer: PFLAUM/MEGAN
Seller: MCKEY/CHARLES K & ROBIN R
Address: 2085 DANE RD

Sale Price: \$317,000 **Date:** 10/20/2023

Assessed: \$277,800



PIN: 17-003-2208

Buyer: SMITH VENTURES, LLC
Seller: WOODRICH/DENISE E
Address: 1319 BIGELOW AV

Sale Price: \$97,500 **Date:** 1/30/2023

Assessed: \$133,600



PIN: 17-003-2217

Buyer: MUSGROVE/ELI T
Seller: SHANER/PAULA
Address: 1232 BIGELOW AV

Sale Price: \$184,900 **Date:** 10/27/2023

Assessed: \$132,800

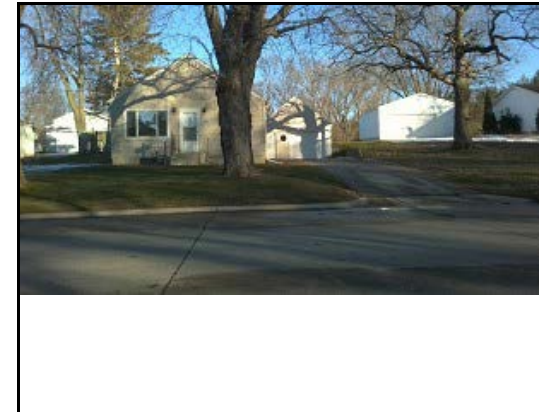

PIN: 17-003-2301

Buyer: SKALICKY/JACK
Seller: B3 CONTRACTING, LLC
Address: 1089 ST PAUL RD NE

Sale Price: \$147,500 **Date:** 5/30/2023

Assessed: \$116,600

**Steele County Assessor
Public Sales Report with Photos**

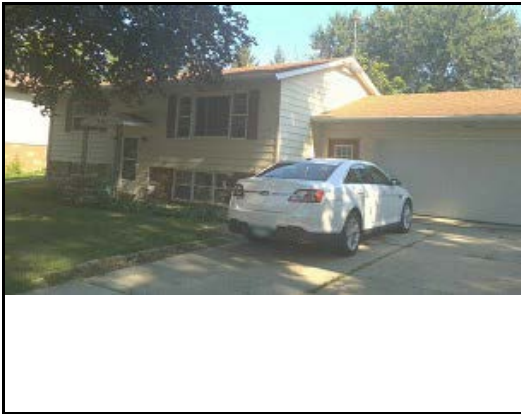

PIN: 17-003-2403

Buyer: SCHOLLJEGERDES/TRAVIS & ALEXIS JEAN F/
Seller: JOHNSON/THOMAS A & CARRIE M
Address: 636 15TH ST NE

Sale Price: \$235,000 **Date:** 7/10/2023

Assessed: \$212,000

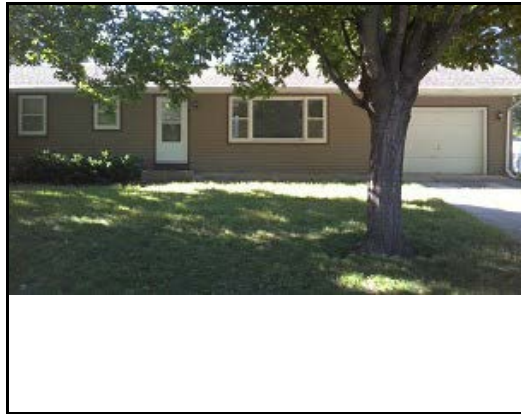

PIN: 17-003-2405

Buyer: SCHUMACHER/SHEILA M
Seller: KOSEL/BRADLEY D
Address: 615 15TH ST NE

Sale Price: \$212,300 **Date:** 1/17/2023

Assessed: \$209,100



PIN: 17-004-1101

Buyer: BIEL/PETER C
Seller: ROGERS/KAREN L
Address: 2442 CEDAR AVE N

Sale Price: \$203,000 **Date:** 7/21/2023

Assessed: \$184,200



PIN: 17-009-1229

Buyer: VOLKMANN/NATHANIEL L
Seller: JOZI/REZA S
Address: 124 FREMONT ST W

Sale Price: \$142,000 **Date:** 11/3/2023

Assessed: \$133,300



PIN: 17-009-1307

Buyer: THE ROBERTSON ORGANIZATION LLC
Seller: FELICIANO/JOEL MORALES
Address: 416 SYLVAN ST

Sale Price: \$132,500 **Date:** 3/10/2023

Assessed: \$127,300



PIN: 17-009-2309

Buyer: KORTZ/TYLER J & COURTNEY M
Seller: MAAS/KIMBERLY S & DAVID
Address: 473 BRIDGE ST W

Sale Price: \$295,000 **Date:** 8/31/2023

Assessed: \$356,100

**Steele County Assessor
Public Sales Report with Photos**



PIN: 17-009-3110

Buyer: LE DUC/CLINT M & JACOBSON/DAWN M
Seller: FELIX/CONCEPCION & VALENZUELA/RAMON A
Address: 524 BRIDGE ST W

Sale Price: \$199,562 **Date:** 10/27/2023

Assessed: \$184,200



PIN: 17-010-2314

Buyer: MARTIN FAMILY, LLC
Seller: BAUER/KENNETH A
Address: 506 MAIN ST E

Sale Price: \$125,000 **Date:** 2/17/2023

Assessed: \$134,800



PIN: 17-010-3223

Buyer: SMITH REAL ESTATE LLC
Seller: WALKER/KIRK & DAWN
Address: 355 ACADEMY ST E

Sale Price: \$70,000 **Date:** 3/17/2023

Assessed: \$108,300



PIN: 17-010-4203

Buyer: BRAMAAR RENTALS, LLC
Seller: LOUKS/JEFFREY A & BARBARA J
Address: 362 ROSE ST E

Sale Price: \$140,000 **Date:** 2/25/2023

Assessed: \$154,500



PIN: 17-010-4316

Buyer: CITY OF OWATONNA
Seller: WEISJAHN/RICHARD E
Address: 126 FREMONT ST E

Sale Price: \$50,000 **Date:** 7/12/2023

Assessed: \$22,100



PIN: 17-014-4103

Buyer: CLOUTIER/MELISSA A
Seller: STOECKEL/JULIE Z & ROBERT
Address: 1431 SCHOOL ST E

Sale Price: \$0 **Date:** 4/18/2023

Assessed: \$72,200

**Steele County Assessor
Public Sales Report with Photos**



PIN: 17-015-1301

Buyer: WALSH/MATTHEW J
Seller: JIRELE/CAITLIN M & JACOB T
Address: 558 HAVANA RD

Sale Price: \$265,750 **Date:** 7/20/2023

Assessed: \$213,900



PIN: 17-015-1414

Buyer: GLYNN/TONI MICHELLE
Seller: GLYN/JOHN P
Address: 516 PROSPECT

Sale Price: \$0 **Date:** 12/22/2023

Assessed: \$216,500



PIN: 17-015-1439

Buyer: LAROSE/JOSEPH
Seller: WARNER/CHRISTIAN
Address: 531 SCHOOL ST E

Sale Price: \$233,903 **Date:** 3/17/2023

Assessed: \$240,600



PIN: 17-015-2401

Buyer: ROBINSON/MIRANDA KATHLEEN & MATTHEW
Seller: JONES/GARY H & JOY E
Address: 575 HAVANA RD

Sale Price: \$237,500 **Date:** 7/31/2023

Assessed: \$222,500



PIN: 17-015-2405

Buyer: H & K PROPERTIES LLC
Seller: RESLER/STEVEN & JILL
Address: 610 11TH ST SE

Sale Price: \$200,000 **Date:** 8/14/2023

Assessed: \$256,900



PIN: 17-015-2405

Buyer: FREDERICK/JOAN M
Seller: H & K PROPERTIES LLC
Address: 610 11TH ST SE

Sale Price: \$286,900 **Date:** 10/16/2023

Assessed: \$256,900

**Steele County Assessor
Public Sales Report with Photos**



PIN: 17-016-1122

Buyer: BELAND/MARK D
Seller: PLANTAGE/JAMES & JOAN A
Address: 515 OAK AVE S

Sale Price: \$220,000 **Date:** 9/28/2023

Assessed: \$212,100



PIN: 17-016-1129

Buyer: JANSEN/BRITNI L
Seller: TERPSTRA/MITCHELL A
Address: 115 SCHOOL ST W

Sale Price: \$220,190 **Date:** 5/1/2023

Assessed: \$226,700



PIN: 17-016-1131

Buyer: KNUTSON/HANNAH M
Seller: MCGUIRE/ANDREW JOHN & ASHLY MAE
Address: 506 OAK AVE S

Sale Price: \$167,500 **Date:** 12/8/2023

Assessed: \$167,500



PIN: 17-016-1158

Buyer: MERRITT/JAY & CHERYL
Seller: KNOPIK/KEVIN D & JOHNSON/CARMEN F
Address: 701 LINN AVE

Sale Price: \$60,000 **Date:** 9/15/2023

Assessed: \$95,500



PIN: 17-016-1161

Buyer: SCHULER/CHARLES H
Seller: STEINBERG/ADAM L & AMANDA
Address: 225 MANN ST

Sale Price: \$63,000 **Date:** 8/10/2023

Assessed: \$160,300



PIN: 17-016-1241

Buyer: PADILLA-ANDERSON/OLGA NYDIA
Seller: HALLMAN/JOHN C & PAMELA E
Address: 1053 REDWOOD PL

Sale Price: \$220,000 **Date:** 11/15/2023

Assessed: \$186,800

**Steele County Assessor
Public Sales Report with Photos**



PIN: 17-016-1244

Buyer: BALZER/BAILEY
Seller: LEVY/EMILY L
Address: 1046 REDWOOD PL

Sale Price: \$200,000 **Date:** 3/1/2023

Assessed: \$212,800



PIN: 17-016-1247

Buyer: TEETERS/KENNETH M JR
Seller: TEETERS/KENNETH M SR. ESTATE
Address: 1032 REDWOOD PL

Sale Price: \$30,000 **Date:** 2/13/2023

Assessed: \$186,500



PIN: 17-016-1247

Buyer: STROHSCHEIN/BRITNI
Seller: KENNETH M TEETERS, JR, ESTATE
Address: 1032 REDWOOD PL

Sale Price: \$160,000 **Date:** 4/28/2023

Assessed: \$186,500



PIN: 17-016-1248

Buyer: MILLER/DOUGLAS ROBERT & VICKI LEE
Seller: SAWBILL OUTSTATE INC
Address: 1026 REDWOOD PL

Sale Price: \$124,000 **Date:** 4/13/2023

Assessed: \$154,500



PIN: 17-016-1249

Buyer: SACKETT/TYLER
Seller: BRYAN-MATZKE/JOSEPH
Address: 1020 REDWOOD PL

Sale Price: \$185,000 **Date:** 11/13/2023

Assessed: \$173,300



PIN: 17-016-1270

Buyer: ELWER/JENNIFER L
Seller: BERGENE/MERITT & MAURETTE
Address: 1005 GRANDVIEW AVE

Sale Price: \$174,600 **Date:** 12/20/2023

Assessed: \$162,500

**Steele County Assessor
Public Sales Report with Photos**



PIN: 17-016-2008

Buyer: MANNERS/KATIE E & TYLER C
Seller: KERN/MATTHEW & JENNA
Address: 140 MCKINLEY W

Sale Price: \$185,000 **Date:** 8/1/2023

Assessed: \$161,200



PIN: 17-016-2026

Buyer: SCHMIDT/JORDAN L
Seller: EVENSON/ROBERT D & LAURIE A
Address: 128 HOLLY ST W

Sale Price: \$185,000 **Date:** 8/31/2023

Assessed: \$177,200



PIN: 17-016-2126

Buyer: PEGLOW/MEGAN M
Seller: FISHER/PATRICK ET AL
Address: 250 BARNEY ST W

Sale Price: \$240,000 **Date:** 3/3/2023

Assessed: \$231,800



PIN: 17-016-2308

Buyer: MATEJCEK/CALEB PATRICK & KRISTINA JOSE
Seller: KORTZ/MARK & KARI
Address: 1738 LINN AVE

Sale Price: \$275,000 **Date:** 9/7/2023

Assessed: \$237,200



PIN: 17-016-2312

Buyer: REIM/COURTNEY ANN & DUSTIN DUANE DANIE
Seller: FALCONE/FARRAH ANN
Address: 333 BARNEY ST W

Sale Price: \$220,000 **Date:** 11/1/2023

Assessed: \$235,200



PIN: 17-016-2314

Buyer: CORCINO/JULIANNE FIGUEROA & FRANCISCO
Seller: TURNING POINT REAL ESTATE, LLC
Address: 349 BARNEY ST W

Sale Price: \$240,000 **Date:** 7/21/2023

Assessed: \$234,900

**Steele County Assessor
Public Sales Report with Photos**



PIN: 17-016-2410

Buyer: RICHTER/BRIAN & MEGAN
Seller: KARSTEN/JASON C & DAWN M
Address: 1334 LINN AVE

Sale Price: \$182,000 **Date:** 11/22/2023

Assessed: \$189,600



PIN: 17-016-2427

Buyer: LEWIS/CHAD
Seller: ANDERSON/JODINE K
Address: 325 HOLLY ST W

Sale Price: \$176,000 **Date:** 9/18/2023

Assessed: \$162,400



PIN: 17-100-1016

Buyer: CITY OF OWATONNA
Seller: KIM/LORRAINE M
Address: 139 PEARL ST E

Sale Price: \$106,500 **Date:** 10/18/2023

Assessed: \$68,200



PIN: 17-100-1116

Buyer: NICHOLS/JENNIFER C & BENJAMIN J
Seller: LMJ AND JCJ LIVING TRUST
Address: 231 PEARL ST E

Sale Price: \$95,000 **Date:** 4/1/2023

Assessed: \$188,300



PIN: 17-100-1116

Buyer: NICHOLS/JENNIFER C & BENJAMIN
Seller: JOHNSON/LARRY M & JANET C, TRUSTEES
Address: 231 PEARL ST E

Sale Price: \$95,000 **Date:** 12/13/2023

Assessed: \$188,300



PIN: 17-100-1116

Buyer: ADAMSON/NICHOLAS
Seller: NICHOLS/JENNIFER C & BENJAMIN J
Address: 231 PEARL ST E

Sale Price: \$208,000 **Date:** 12/15/2023

Assessed: \$188,300

**Steele County Assessor
Public Sales Report with Photos**



PIN: 17-100-1503

Buyer: VOKSAR LLC
Seller: OTTESON/BARBARA H & JAMES P
Address: 209 MILL ST E

Sale Price: \$85,000 **Date:** 6/6/2023

Assessed: \$158,800



PIN: 17-100-1503

Buyer: KERNCREST HOLDINGS, LLC
Seller: VOKSAR LLC
Address: 209 MILL ST E

Sale Price: \$110,000 **Date:** 7/14/2023

Assessed: \$158,800



PIN: 17-100-1503

Buyer: JENSEN/CODY E
Seller: KERNCREST HOLDINGS, LLC
Address: 209 MILL ST E

Sale Price: \$181,000 **Date:** 9/1/2023

Assessed: \$158,800



PIN: 17-100-1803

Buyer: HANSON/LANCE & AMY JO
Seller: KERN/MATTHEW & JENNA
Address: 316 OAK AVE S

Sale Price: \$270,000 **Date:** 3/17/2023

Assessed: \$253,700



PIN: 17-100-2304

Buyer: MOOTS/WILLIAM L
Seller: GARCES/DANIEL & EMELY
Address: 115 RICE ST E

Sale Price: \$205,400 **Date:** 4/27/2023

Assessed: \$185,400



PIN: 17-101-0209

Buyer: RHODES/LONNIE M & SUSAN P
Seller: POPE/BETH A
Address: 241 SCHOOL ST E

Sale Price: \$185,000 **Date:** 4/14/2023

Assessed: \$234,400

**Steele County Assessor
Public Sales Report with Photos**



PIN: 17-101-0224

Buyer: EIKREN-GALLATIN/VAN D & HANNAH P
Seller: MCDONOUGH/DENNIS M & MARGARET A
Address: 517 ELM AVE S

Sale Price: \$241,000 **Date:** 12/8/2023

Assessed: \$251,000



PIN: 17-101-0306

Buyer: KUBAT/BRAYDON SCOTT
Seller: MCKENNA/JUSTINE ELIZABETH
Address: 227 PHELPS ST E

Sale Price: \$172,000 **Date:** 7/10/2023

Assessed: \$168,500



PIN: 17-101-0320

Buyer: LOWERY/AMY
Seller: PENAHERRERA/GILBERT III & LEAH
Address: 625 ELM AVE S

Sale Price: \$234,000 **Date:** 9/29/2023

Assessed: \$259,000



PIN: 17-101-0416

Buyer: HEROUX/ANDREW JOSEPH & ANNIKA BELLA
Seller: STARMAN/FRANCES WAYNE & JANET K, TRU:
Address: 122 UNIVERSITY ST SE

Sale Price: \$255,000 **Date:** 9/29/2023

Assessed: \$254,900

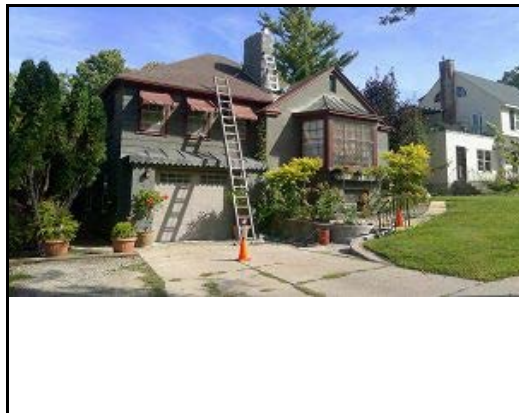

PIN: 17-101-0517

Buyer: JULIAN/KATHLEEN A
Seller: WALKER/ANN M, TRUSTEE
Address: 116 PROSPECT

Sale Price: \$118,500 **Date:** 9/28/2023

Assessed: \$203,200



PIN: 17-101-0517

Buyer: KUPHAL/JAMES L & SALLY M
Seller: JULIAN/KATHLEEN A
Address: 116 PROSPECT

Sale Price: \$235,000 **Date:** 9/28/2023

Assessed: \$203,200

**Steele County Assessor
Public Sales Report with Photos**



PIN: 17-101-0801

Buyer: BRAMAAR, LLC
Seller: DALEY/LEORA M, TRUSTEE
Address: 813 CEDAR AVE S

Sale Price: \$150,000 **Date:** 9/29/2023

Assessed: \$249,300



PIN: 17-101-0801

Buyer: KERN/KENNETH
Seller: BRAMAAR LLC
Address: 813 CEDAR AVE S

Sale Price: \$162,000 **Date:** 10/30/2023

Assessed: \$249,300



PIN: 17-101-0922

Buyer: PEARCE/LEONARD & PETERSON/LINDA
Seller: CURLEY/TAYLOR & JEREMIAH
Address: 1016 ELM AVE S

Sale Price: \$240,000 **Date:** 12/4/2023

Assessed: \$215,500



PIN: 17-101-1201

Buyer: LUEDTKE/LEWIS & SHARI
Seller: FONG/DOUGLAS CHARLES & KELLY ANN
Address: 1022 ELM AVE S

Sale Price: \$220,500 **Date:** 9/11/2023

Assessed: \$216,400



PIN: 17-102-0209

Buyer: GREEN/VINCENT
Seller: GREEN/JULIE A
Address: 216 MILL ST W

Sale Price: \$169,750 **Date:** 2/27/2023

Assessed: \$164,400



PIN: 17-104-0206

Buyer: LEE/ANNA HUIMING
Seller: ROEMHILDT/VIOLET R
Address: 504 ELM AVE N

Sale Price: \$130,000 **Date:** 3/23/2023

Assessed: \$147,500

**Steele County Assessor
Public Sales Report with Photos**



PIN: 17-104-0404

Buyer: GREGOR/BRYCEN
Seller: PEPPER/GEOFF & QUAM/TAMMY
Address: 218 ROSE ST E

Sale Price: \$77,000 **Date:** 1/3/2023

Assessed: \$190,000



PIN: 17-105-0303

Buyer: WEISE/RYLEY M
Seller: CAPELLE COMPANIES LLC
Address: 113 NORTH ST E

Sale Price: \$150,000 **Date:** 10/18/2023

Assessed: \$132,400



PIN: 17-107-0109

Buyer: COLBURN/MURVIN
Seller: WAYNE/LINDA D
Address: 351 BROADWAY E

Sale Price: \$425,000 **Date:** 11/6/2023

Assessed: \$384,500



PIN: 17-108-0106

Buyer: BARBEAU/BRADEN
Seller: SCHMIDT/CATHERINE
Address: 339 VINE ST E

Sale Price: \$175,000 **Date:** 9/8/2023

Assessed: \$167,100



PIN: 17-108-0306

Buyer: TUERK/DANA LYNN & HAILEY EHLERS
Seller: JOHNSON/LISA MARIE
Address: 324 PEARL ST E

Sale Price: \$187,000 **Date:** 8/14/2023

Assessed: \$179,400



PIN: 17-109-0313

Buyer: O'BRIEN/JARED
Seller: BANG/MICHAEL S & GLORIA
Address: 414 OAK AVE N

Sale Price: \$179,900 **Date:** 10/6/2023

Assessed: \$179,600

**Steele County Assessor
Public Sales Report with Photos**



PIN: 17-109-0314

Buyer: KING/BRANDON J
Seller: O'BRIEN/JARED
Address: 418 OAK AVE N

Sale Price: \$213,400 **Date:** 10/6/2023

Assessed: \$215,800

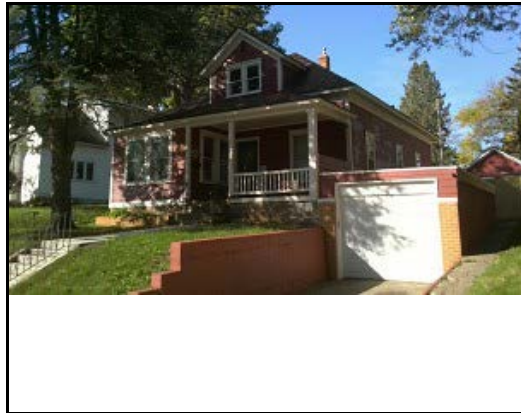

PIN: 17-112-0202

Buyer: AUSTIN/ODALYS & MATTHEW
Seller: KERN/MATTHEW & JENNA
Address: 110 FRANKLIN AVE

Sale Price: \$219,000 **Date:** 9/1/2023

Assessed: \$174,000



PIN: 17-112-0510

Buyer: NELSON/ELLEN C
Seller: UDERMANN/JOSEPH & LORI
Address: 324 LEMOND RD

Sale Price: \$155,200 **Date:** 10/25/2023

Assessed: \$160,800



PIN: 17-113-0122

Buyer: BUTTERFIELD/ALYSSA CAROL
Seller: RIPKA/DALE E & KATHLEEN M
Address: 431 BARRY DR

Sale Price: \$284,900 **Date:** 9/15/2023

Assessed: \$282,400



PIN: 17-113-0127

Buyer: LAUREANO/YAMIL ORTIZ
Seller: JOHNSTON/LANA
Address: 471 BARRY DR

Sale Price: \$179,000 **Date:** 6/7/2023

Assessed: \$194,900



PIN: 17-113-0207

Buyer: PIKE CONSULTING LLC
Seller: KAPLAN/GARY G ESTATE
Address: 526 RIDGE ROAD NE

Sale Price: \$167,200 **Date:** 6/14/2023

Assessed: \$201,400

**Steele County Assessor
Public Sales Report with Photos**



PIN: 17-115-0110

Buyer: LARSON/STEPHEN
Seller: MAST/ROLANDO & KIMBERLY
Address: 415 MAIN ST E

Sale Price: \$160,000 **Date:** 3/6/2023

Assessed: \$200,900



PIN: 17-116-0112

Buyer: AVENIE/GEORGES & GUELI SINGO EPSE
Seller: BARFKNECHT/MARJORIE A
Address: 644 RICE LAKE ST

Sale Price: \$186,200 **Date:** 9/8/2023

Assessed: \$175,000



PIN: 17-116-0113

Buyer: MARTIN/KEITH J
Seller: BEARDEN/BRENDA ANN
Address: 634 RICE LAKE ST

Sale Price: \$250,000 **Date:** 9/15/2023

Assessed: \$227,900



PIN: 17-118-0107

Buyer: SCHWICHTENBERG/RUSSELL J & SUZANNE R
Seller: SPITZACK/JOHN A & DIANE L
Address: 413 ACADEMY ST E

Sale Price: \$267,500 **Date:** 8/24/2023

Assessed: \$265,000



PIN: 17-119-0108

Buyer: PETERSON/KEVIN & JAMIE ALES
Seller: GONZALES/RICARDO
Address: 125 RIVERSIDE AVE

Sale Price: \$240,000 **Date:** 6/20/2023

Assessed: \$185,100



PIN: 17-119-0207

Buyer: LAUBE/DANIEL & RAQUEL
Seller: BUSHO/HANNAH
Address: 430 FAIRVIEW ST NW

Sale Price: \$219,900 **Date:** 10/30/2023

Assessed: \$216,900

**Steele County Assessor
Public Sales Report with Photos**



PIN: 17-119-0208

Buyer: THIELE/JENNIFER
Seller: ME PROPERTIES, LLC
Address: 426 FAIRVIEW ST NW

Sale Price: \$180,000 **Date:** 7/14/2023

Assessed: \$162,200



PIN: 17-119-0306

Buyer: MCDAVID/MATTHEW & CATHERINE
Seller: KELLER/KATHRYN R
Address: 451 FAIRVIEW ST NW

Sale Price: \$235,710 **Date:** 10/20/2023

Assessed: \$188,100



PIN: 17-119-0319

Buyer: KERNCREST HOLDINGS, LLC
Seller: JONES/GREGORY J
Address: 434 BRIDGE ST W

Sale Price: \$52,000 **Date:** 8/2/2023

Assessed: \$219,300



PIN: 17-119-0708

Buyer: KALAN/AUDREY
Seller: GALLAGHER/ALISHA & RYAN
Address: 406 FLOWERVALE ST

Sale Price: \$230,000 **Date:** 5/19/2023

Assessed: \$208,400



PIN: 17-119-1108

Buyer: BAKER/ALISHA
Seller: BEHNE/AUSTIN ROBERT
Address: 340 HIGHLAND AVE

Sale Price: \$180,000 **Date:** 9/26/2023

Assessed: \$153,400



PIN: 17-119-1301

Buyer: LIPPMAN/ALLANA
Seller: ARMSTRONG/MARIE E
Address: 440 RIVERSIDE AVE

Sale Price: \$125,000 **Date:** 12/28/2023

Assessed: \$128,100

**Steele County Assessor
Public Sales Report with Photos**



PIN: 17-123-0203

Buyer: DUSHEK/LEXUS
Seller: DURAND/STEPHANIE R
Address: 411 CHESTNUT AVE

Sale Price: \$169,750 **Date:** 1/25/2023

Assessed: \$179,700

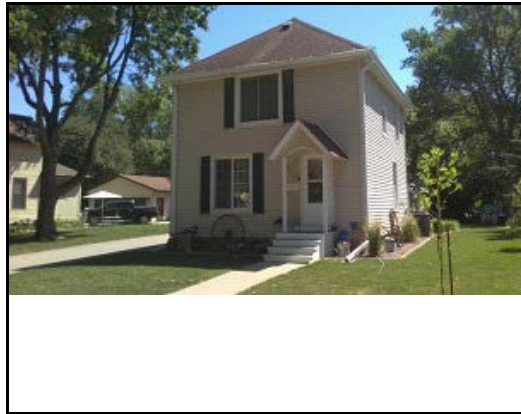

PIN: 17-123-0203

Buyer: FEURING/JAYDAN & RYLEE PETTERSON
Seller: DUSHEK/LEXUS
Address: 411 CHESTNUT AVE

Sale Price: \$182,500 **Date:** 6/22/2023

Assessed: \$179,700



PIN: 17-124-0105

Buyer: HARRIS/KENDALL
Seller: SALEWSKE/SAMUEL CHARLES & JACLYN MA
Address: 127 UNIVERSITY ST SW

Sale Price: \$215,000 **Date:** 8/14/2023

Assessed: \$188,300



PIN: 17-125-0103

Buyer: IHRKE/KARLA J & TIMOTHY
Seller: MUNGER/DANIELLE J
Address: 1137 GROVE AVE S

Sale Price: \$175,000 **Date:** 9/7/2023

Assessed: \$153,400

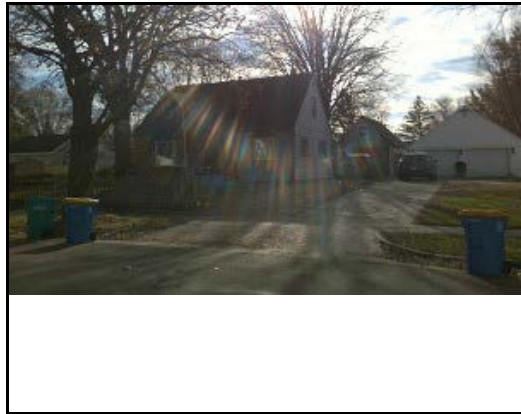

PIN: 17-125-0315

Buyer: GREEN/JAMES E III & CATIE L
Seller: DRIVDAHL/ANNE & CASEY J
Address: 239 HOBART ST

Sale Price: \$220,500 **Date:** 4/28/2023

Assessed: \$213,300



PIN: 17-125-0318

Buyer: PEDERSON/CARISSA L & KAMERON P KOZIOL
Seller: HINZ/CORY L
Address: 1212 GROVE AVE S

Sale Price: \$210,000 **Date:** 5/26/2023

Assessed: \$187,400

**Steele County Assessor
Public Sales Report with Photos**



PIN: 17-125-0401

Buyer: M & S PROPERTIES OF MN LLC
Seller: RINGHOFFER/ANTHONY
Address: 245 MCKINLEY E

Sale Price: \$170,000 **Date:** 6/22/2023

Assessed: \$185,000



PIN: 17-125-0407

Buyer: WENCL/DOUGLAS ALLEN ET AL
Seller: US BANK NATIONAL ASSOCIATION
Address: 240 HOBART ST

Sale Price: \$156,100 **Date:** 8/30/2023

Assessed: \$194,000



PIN: 17-125-0602

Buyer: KERN/MATTHEW
Seller: CONCANNON/CODY D & RACHEL
Address: 252 MCKINLEY E

Sale Price: \$123,000 **Date:** 10/27/2023

Assessed: \$163,800



PIN: 17-126-0104

Buyer: CARACOZA/LESSETT & DIANA R NAVARRETT
Seller: SCHROEDER/MADISON M & TERESA M KERSH
Address: 124 PARK ST

Sale Price: \$275,000 **Date:** 6/16/2023

Assessed: \$256,600



PIN: 17-127-0200

Buyer: KERNCREST HOLDINGS LLC
Seller: MUNDT/MARGARET A
Address: 116 SELBY AVE

Sale Price: \$180,000 **Date:** 5/25/2023

Assessed: \$277,700



PIN: 17-127-0200

Buyer: GRUNWALD/CODY
Seller: KERNCREST HOLDINGS, LLC
Address: 116 SELBY AVE

Sale Price: \$243,000 **Date:** 9/6/2023

Assessed: \$277,700

**Steele County Assessor
Public Sales Report with Photos**



PIN: 17-128-0106

Buyer: BARDEN/KATHERINE
Seller: PHILLIPS/JUNE P
Address: 218 PLAINVIEW ST

Sale Price: \$225,000 **Date:** 5/12/2023

Assessed: \$199,100



PIN: 17-128-0213

Buyer: KOPACHEK/JOSHUA STEVEN
Seller: ESPE/SHARON DENISE & ZINNIEL/RONALD S
Address: 236 SOUTHVIEW ST

Sale Price: \$222,000 **Date:** 8/29/2023

Assessed: \$177,400



PIN: 17-129-0206

Buyer: WEISE/TARREN JACOB & MELISSA LEE COX
Seller: HANSEN/BART J & HOPE
Address: 548 VINE ST E

Sale Price: \$179,450 **Date:** 12/11/2023

Assessed: \$191,300



PIN: 17-129-0310

Buyer: HARTLE/CHRISTOPHER & JUSTINE
Seller: FRITTS/MICHAEL W ESTATE
Address: 659 VINE ST E

Sale Price: \$212,000 **Date:** 6/8/2023

Assessed: \$182,400



PIN: 17-129-0401

Buyer: KELLER/JORDAN
Seller: WENCL/ERIK A & ALEXA
Address: 565 ROSE ST E

Sale Price: \$176,000 **Date:** 12/11/2023

Assessed: \$162,800



PIN: 17-131-0408

Buyer: KEELER/ANDREW G
Seller: STANISLAV/MATTHEW ALAN & JAMIE
Address: 609 BROADWAY E

Sale Price: \$230,000 **Date:** 10/5/2023

Assessed: \$189,100

**Steele County Assessor
Public Sales Report with Photos**



PIN: 17-132-0127

Buyer: WETZSTEIN/MYRNA
Seller: MANDERFELD/MICHAEL FRANK & SANDRA ET
Address: 224 WILLOW AVE

Sale Price: \$180,000 **Date:** 10/30/2023

Assessed: \$177,900



PIN: 17-132-0303

Buyer: BUSSERT/CAITLYNNE
Seller: KERN/ANDREW CHARLES & ALLANA RAE LIPF
Address: 815 ROSE ST E

Sale Price: \$146,000 **Date:** 7/7/2023

Assessed: \$135,600



PIN: 17-132-0316

Buyer: B3 CONTRACTING, LLC
Seller: WEIGT/KORIE J
Address: 221 BEECH AVE

Sale Price: \$115,000 **Date:** 2/24/2023

Assessed: \$149,200



PIN: 17-132-0316

Buyer: COFFEE/SPENCER
Seller: B3 CONTRACTING, LLC
Address: 221 BEECH AVE

Sale Price: \$168,500 **Date:** 6/16/2023

Assessed: \$149,200



PIN: 17-132-0321

Buyer: SMITH/JULIANE R & TODD J JENSEN
Seller: RAKOWSKI/JANEY L
Address: 810 VINE ST E

Sale Price: \$235,000 **Date:** 5/3/2023

Assessed: \$221,200



PIN: 17-132-0322

Buyer: SMITH/JULIANE R & TODD J JENSEN
Seller: RAKOWSKI/JANEY L
Address: 0 VINE ST E

Sale Price: \$235,000 **Date:** 5/3/2023

Assessed: \$0

**Steele County Assessor
Public Sales Report with Photos**



PIN: 17-132-0432

Buyer: BEAVER/ALEX D & CHADDERDON/CHLOE
Seller: GREEN/DAVID L & JULIE K ERICKSON-GREEN
Address: 246 BEECH AVE

Sale Price: \$211,500 **Date:** 8/25/2023

Assessed: \$218,300



PIN: 17-132-0510

Buyer: MONDOR/BRIAN & JODI & LEXA CORRIGAN
Seller: TLUSTY/COLTEN
Address: 245 LARCH AVE

Sale Price: \$158,200 **Date:** 3/3/2023

Assessed: \$158,000



PIN: 17-132-0510

Buyer: HALL/LOGAN
Seller: MANDOR/JODI & BRIAN & LEXA CORRIGAN
Address: 245 LARCH AVE

Sale Price: \$173,475 **Date:** 12/22/2023

Assessed: \$158,000



PIN: 17-132-0520

Buyer: THE ROBERTSON ORGANIZATION LLC
Seller: STEWART/RYAN
Address: 236 LINDEN AVE

Sale Price: \$120,000 **Date:** 3/23/2023

Assessed: \$115,400



PIN: 17-132-0613

Buyer: HOFFMAN/SARAH B GRANT
Seller: NELSON/CHRISTOPHER ROBERT & ANGEL
Address: 246 LARCH AVE

Sale Price: \$232,900 **Date:** 6/8/2023

Assessed: \$202,300



PIN: 17-134-0105

Buyer: BULOW/RHONDA L & CLAY H
Seller: DOW/DAVID B & LEZLI D
Address: 324 PLAINVIEW ST

Sale Price: \$320,000 **Date:** 9/5/2023

Assessed: \$290,600

**Steele County Assessor
Public Sales Report with Photos**



PIN: 17-135-0206

Buyer: TURNING POINT REAL ESTATE LLC
Seller: BUECKSLER/KRISTIAN J & RENEE
Address: 126 BARRY DR

Sale Price: \$133,000 **Date:** 10/31/2023

Assessed: \$193,500



PIN: 17-136-0119

Buyer: KIMBRO/TIA & WREN/WILLIAM
Seller: ANDERSON/REID & LINDSAY
Address: 533 ACADEMY ST E

Sale Price: \$283,150 **Date:** 10/10/2023

Assessed: \$246,900



PIN: 17-136-0207

Buyer: HAVELKA/ELI
Seller: LAPLOUNT/ADAM & STACEY
Address: 540 ACADEMY ST E

Sale Price: \$251,000 **Date:** 7/19/2023

Assessed: \$255,400

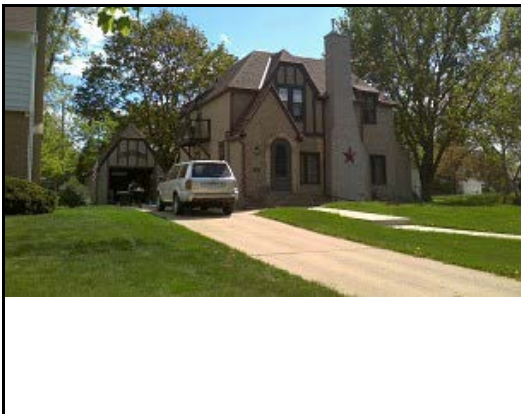

PIN: 17-136-0218

Buyer: DORSETT/DAVID K & BRITNIE A
Seller: GUSTAFSON/SUMMER K & MICHAEL RATCLIFF
Address: 539 AGNES ST

Sale Price: \$227,000 **Date:** 6/12/2023

Assessed: \$177,300



PIN: 17-136-0325

Buyer: MILES/ANTOINE
Seller: ESCAMILLA/SIMON JR & SARAH JO
Address: 531 MAIN ST E

Sale Price: \$173,000 **Date:** 5/12/2023

Assessed: \$177,800



PIN: 17-138-0313

Buyer: WINGAD/JANET M & ABBY
Seller: ANDERSON/JAMES L & SHARON A
Address: 129 COOLIDGE ST

Sale Price: \$143,000 **Date:** 2/17/2023

Assessed: \$143,400

**Steele County Assessor
Public Sales Report with Photos**

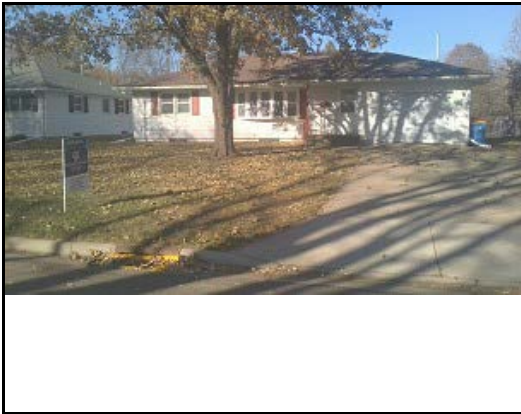

PIN: 17-139-0112

Buyer: RODGERS/ADAM & SYDNEY
Seller: VOKSAR LLC
Address: 356 MCINDOE ST

Sale Price: \$218,200 **Date:** 1/4/2023

Assessed: \$210,200



PIN: 17-139-0218

Buyer: FISCHER/JENNIFER RAE ET AL
Seller: WOOD/KATHRYN J
Address: 1015 GROVE AVE S

Sale Price: \$257,000 **Date:** 9/29/2023

Assessed: \$247,300



PIN: 17-139-0222

Buyer: MCCULLOUGH/KYLE
Seller: DONKERS/BRIDGETT
Address: 361 MCINDOE ST

Sale Price: \$240,000 **Date:** 10/13/2023

Assessed: \$211,200



PIN: 17-142-0008

Buyer: MARTIN/CASEY J & ANNA K
Seller: GRANQUIST/LANCE & TRACY C
Address: 525 SOUTH ST E

Sale Price: \$243,000 **Date:** 9/29/2023

Assessed: \$211,500



PIN: 17-142-0116

Buyer: CISNEROS/JACQUELINE RAMIREZ
Seller: URCH/MICHAEL D
Address: 614 SOUTH ST E

Sale Price: \$227,900 **Date:** 11/20/2023

Assessed: \$197,400



PIN: 17-143-0107

Buyer: BUCHER/SHELBY & CASEY
Seller: PETERSON/ANDREA B & MITCHELL
Address: 516 TRUMAN AVE

Sale Price: \$251,000 **Date:** 4/18/2023

Assessed: \$243,200

**Steele County Assessor
Public Sales Report with Photos**



PIN: 17-143-0209

Buyer: TRUONG/ZACHARY VINCENT & HANNAH LOU
Seller: COOK/TAMARA L & KRAUSE/TIMOTHY & PENI
Address: 624 UNIVERSITY ST SE

Sale Price: \$240,000 **Date:** 5/30/2023

Assessed: \$195,500



PIN: 17-143-0403

Buyer: DOYON/CALVIN & DENNIS
Seller: SKALICKY/NICHOLAS D & MIRANDA M
Address: 613 PROSPECT

Sale Price: \$234,900 **Date:** 6/15/2023

Assessed: \$218,000



PIN: 17-145-0111

Buyer: GWILT/JONATHAN & MELISSA
Seller: GRUBISCH/ASHLEY
Address: 1445 AUSTIN RD

Sale Price: \$250,000 **Date:** 5/23/2023

Assessed: \$229,800



PIN: 17-148-0106

Buyer: VOS/TAYLOR
Seller: FALCONE/HENRY J JR & PEGGY J
Address: 420 SELBY AVE

Sale Price: \$273,000 **Date:** 8/15/2023

Assessed: \$259,300



PIN: 17-148-0113

Buyer: AIMUTIS/VINCENT & ORR/KELSEY
Seller: ROBO PROPERTIES LLC
Address: 332 SELBY AVE

Sale Price: \$285,000 **Date:** 2/21/2023

Assessed: \$308,800



PIN: 17-148-0207

Buyer: JOHNSON/AMANDA
Seller: CAMERON/KYMBERLY
Address: 324 THOMAS AVE

Sale Price: \$148,000 **Date:** 3/22/2023

Assessed: \$214,400

**Steele County Assessor
Public Sales Report with Photos**



PIN: 17-148-0417

Buyer: KNUTSON/CHRISTOPHER
Seller: DREAM BUILDERS LLC
Address: 318 BRYAN AVE

Sale Price: \$271,600 **Date:** 2/28/2023

Assessed: \$238,100



PIN: 17-149-0107

Buyer: MOCK/BENJAMIN D
Seller: JOHNSON/BENJAMIN LAMONTE
Address: 1058 LINN AVE

Sale Price: \$200,000 **Date:** 3/14/2023

Assessed: \$200,300



PIN: 17-149-0313

Buyer: JANDT/JOSH & JANNAH JOIE
Seller: JONES/WAYNE L & VERLA L
Address: 342 HOLLY ST W

Sale Price: \$215,000 **Date:** 3/21/2023

Assessed: \$233,500



PIN: 17-149-0401

Buyer: JOHNSON/BLAINE D
Seller: ULRICH/MARY L ET AL
Address: 1121 BUTTERNUT AVE

Sale Price: \$154,900 **Date:** 3/17/2023

Assessed: \$173,500



PIN: 17-150-0106

Buyer: KOBRIGER/PATRICIA WENNES
Seller: GARMANN/STEVEN D, ESTATE
Address: 522 MAPLE DR

Sale Price: \$255,100 **Date:** 8/25/2023

Assessed: \$218,000

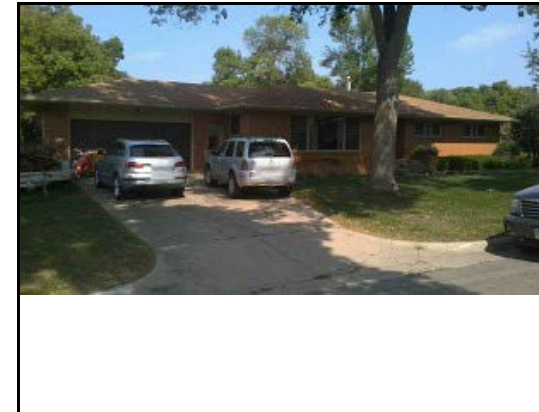

PIN: 17-150-0113

Buyer: FISHER/ERIC
Seller: DALLAND/MARIAN A
Address: 550 MAPLE DR

Sale Price: \$285,000 **Date:** 5/24/2023

Assessed: \$273,000

**Steele County Assessor
Public Sales Report with Photos**



PIN: 17-151-0212

Buyer: STRUTZ/SHANNON C & EMILY G
Seller: COLE/STEPHEN L & LYNDA R
Address: 744 SCHOOL ST E

Sale Price: \$260,000 **Date:** 10/6/2023

Assessed: \$234,500



PIN: 17-153-0103

Buyer: VOKSAR, LLC
Seller: HOFIUS/DONALD A LIFE ESTATE
Address: 1037 GRANDVIEW AVE

Sale Price: \$60,000 **Date:** 11/8/2023

Assessed: \$176,300



PIN: 17-153-0114

Buyer: SCHERTLER/TYLER J & ASHLEY A
Seller: RYSAVY/LEONA E
Address: 1026 OAK AVE S

Sale Price: \$181,965 **Date:** 9/25/2023

Assessed: \$141,200

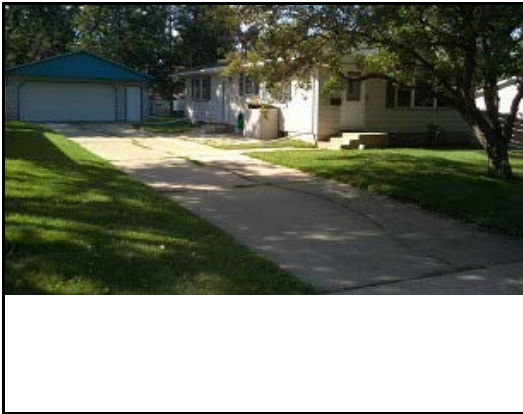

PIN: 17-155-0107

Buyer: ELTZE/MATTHEW J
Seller: CULVER/EMMIT JR & JADE
Address: 113 17TH ST NE

Sale Price: \$275,000 **Date:** 6/6/2023

Assessed: \$205,400



PIN: 17-157-0106

Buyer: MILLER/RAVEN & NATHAN
Seller: ANDERSON/KIM H
Address: 118 13TH ST NW

Sale Price: \$232,500 **Date:** 5/26/2023

Assessed: \$205,400

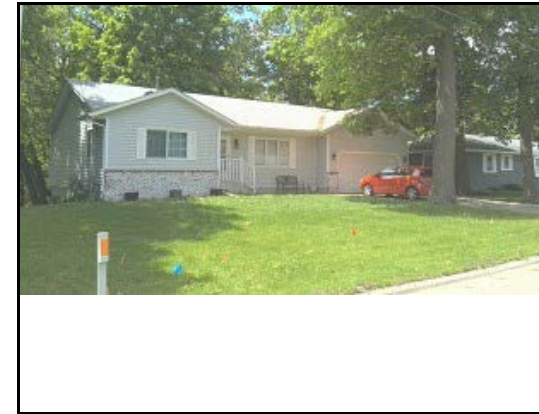

PIN: 17-157-0204

Buyer: PETERS/HEIDI
Seller: STICHA/THOMAS MILTON & DEANNA
Address: 1304 LEIF AVE

Sale Price: \$264,000 **Date:** 10/12/2023

Assessed: \$249,300

**Steele County Assessor
Public Sales Report with Photos**



PIN: 17-158-0204

Buyer: LESLIE/DAVID E K
Seller: HEILMAN/DARIN PAUL
Address: 364 MURRAY ST

Sale Price: \$260,000 **Date:** 8/18/2023

Assessed: \$290,100



PIN: 17-160-0305

Buyer: KNUTSEN/KAMRYN
Seller: COLE/BRITTNEY & JACOB
Address: 431 MCKINLEY W

Sale Price: \$250,648 **Date:** 9/22/2023

Assessed: \$239,300

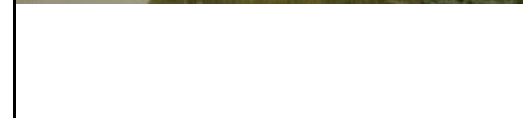

PIN: 17-163-0103

Buyer: STOLBA/TIMOTHY ALAN & SUE ELLEN
Seller: ADAMS/HAROLD W & DOROTHY L
Address: 518 GLENDALE ST

Sale Price: \$271,503 **Date:** 3/1/2023

Assessed: \$304,000



PIN: 17-163-0109

Buyer: ESPE/SHARON DENISE
Seller: KELLING/DEREK & JEANA K
Address: 564 GLENDALE ST

Sale Price: \$200,000 **Date:** 8/29/2023

Assessed: \$204,300

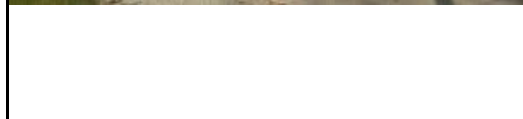

PIN: 17-163-0116

Buyer: OJEDA-HEREDIA/JUAN
Seller: PRIHODA/TYLER
Address: 648 GLENDALE ST

Sale Price: \$236,000 **Date:** 4/13/2023

Assessed: \$230,800

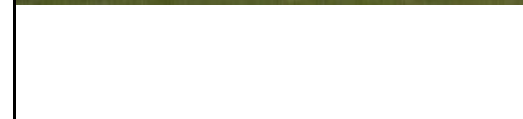

PIN: 17-164-0206

Buyer: SHERWOOD/LUCAS J
Seller: WILSON/BENJAMIN HARLEY & BRITTANY LEA
Address: 218 14TH ST NE

Sale Price: \$230,000 **Date:** 10/30/2023

Assessed: \$207,300

**Steele County Assessor
Public Sales Report with Photos**



PIN: 17-164-0301

Buyer: AFFANTRANGER/MICHAEL B & CONSTANCE L
Seller: PARKER/KELLY S
Address: 203 14TH ST NE

Sale Price: \$245,000 **Date:** 6/27/2023

Assessed: \$199,900



PIN: 17-164-0310

Buyer: RASCHKE/JONATHAN & VERONICA ZVORAK
Seller: HOFFMAN/BETH
Address: 242 13TH ST NE

Sale Price: \$265,000 **Date:** 5/26/2023

Assessed: \$212,000



PIN: 17-166-0117

Buyer: DANIELSON/STEPHANIE
Seller: OLSON/ROLF M & MARLYS
Address: 510 12TH ST NE

Sale Price: \$251,700 **Date:** 7/17/2023

Assessed: \$226,400



PIN: 17-166-0309

Buyer: PFEIFER/THOMAS
Seller: OVERBY/MIKHAIL B & STEPHANIE L
Address: 646 13TH ST NE

Sale Price: \$305,000 **Date:** 4/27/2023

Assessed: \$242,900



PIN: 17-170-0102

Buyer: KORTZ/MARK & KARI
Seller: KORTZ/TYLER AND COURTNEY
Address: 407 SOUTH ST E

Sale Price: \$323,500 **Date:** 9/11/2023

Assessed: \$355,100



PIN: 17-172-0115

Buyer: GRANQUIST/TRACY & LANCE
Seller: GILLARD/MATTHEW T & DEBRA M
Address: 1007 11TH AVE NE

Sale Price: \$330,000 **Date:** 9/29/2023

Assessed: \$312,900

**Steele County Assessor
Public Sales Report with Photos**



PIN: 17-172-0201

Buyer: BRASE/HELEN A
Seller: TORABPOUR/LYNAI & ESMAEIL
Address: 1025 MINERAL SP RD NE

Sale Price: \$174,900 **Date:** 6/9/2023

Assessed: \$174,200



PIN: 17-174-0206

Buyer: GARDNER/MATTHEW
Seller: GARDNER/KATHLEEN A
Address: 511 11TH ST SE

Sale Price: \$150,000 **Date:** 7/25/2023

Assessed: \$198,100



PIN: 17-175-0206

Buyer: THOMAS/KENNETH
Seller: SNEDIKER/JOSHUA
Address: 703 13TH ST NE

Sale Price: \$255,000 **Date:** 3/21/2023

Assessed: \$252,900



PIN: 17-177-0102

Buyer: ALSTEAD/TUCKER
Seller: ALSTEAD/JASON A & KELLI J
Address: 722 PHELPS ST E

Sale Price: \$197,600 **Date:** 9/22/2023

Assessed: \$240,100



PIN: 17-178-0110

Buyer: JACOBS/KYLE & BRIANA WARNER
Seller: PIKE CONSULTING LLC
Address: 555 MCINDOE ST

Sale Price: \$285,000 **Date:** 8/17/2023

Assessed: \$265,900



PIN: 17-178-0119

Buyer: BORST/TYLER
Seller: BETTERS/AMANDA LEE & AARON
Address: 1013 LINCOLN AVE S

Sale Price: \$230,000 **Date:** 6/14/2023

Assessed: \$204,000

**Steele County Assessor
Public Sales Report with Photos**



PIN: 17-178-0208

Buyer: RADEL/BROOKE
Seller: CHRISTOFFERSON/DEBORAH KAY
Address: 520 HAVANA RD

Sale Price: \$216,000 **Date:** 6/2/2023

Assessed: \$214,900



PIN: 17-182-0104

Buyer: PEEK/KIMBERLY K & JOSHUA A
Seller: LOONEY/COLLIN D & APRIL N.A. BELIZIO
Address: 1070 LINCOLN AVE S

Sale Price: \$289,060 **Date:** 10/5/2023

Assessed: \$279,000



PIN: 17-184-0203

Buyer: TECH/JAMIE L
Seller: STURSA/JAMES W & JEANNE
Address: 707 17TH ST NE

Sale Price: \$148,000 **Date:** 9/26/2023

Assessed: \$230,000



PIN: 17-187-0102

Buyer: BRUDER/DAVID J
Seller: BLUHM/CHRISTINE M & ANTHONY COBENAIS
Address: 355 18TH ST SW

Sale Price: \$265,000 **Date:** 7/14/2023

Assessed: \$238,800



PIN: 17-187-0105

Buyer: SCHWALBE/JACK & HANNA
Seller: SPATENKA/ROBERT V
Address: 229 18TH ST SW

Sale Price: \$177,995 **Date:** 2/28/2023

Assessed: \$176,800



PIN: 17-187-0118

Buyer: TURNING POINT REAL ESTATE, LLC
Seller: HILGENDORF/RONALD S & MELANIE M
Address: 1930 LINN DR

Sale Price: \$150,000 **Date:** 6/2/2023

Assessed: \$269,800

**Steele County Assessor
Public Sales Report with Photos**



PIN: 17-187-0118

Buyer: ENNENGA/STEVE
Seller: TURNING POINT REAL ESTATE LLC
Address: 1930 LINN DR

Sale Price: \$225,000 **Date:** 6/14/2023

Assessed: \$269,800



PIN: 17-187-0134

Buyer: ZINTER/ERIK & RACHEL
Seller: GEHAN/JOHN & LEE
Address: 2110 LINN DR

Sale Price: \$443,800 **Date:** 7/28/2023

Assessed: \$414,900



PIN: 17-188-0117

Buyer: EVANS/AARON L
Seller: EVANS/CARROL E & DORIS F
Address: 918 VAN BUREN AVE

Sale Price: \$182,448 **Date:** 7/21/2023

Assessed: \$279,300



PIN: 17-188-0126

Buyer:
Seller: CODY/ALEXIA J & ANDREW P
Address: 712 HAVANA RD

Assessed: \$252,600



PIN: 17-188-0202

Buyer: VAN ROEKEL/CHELSEA ET AL
Seller: PIKE CONSULTING LLC
Address: 714 SOUTH ST E

Sale Price: \$299,700 **Date:** 3/8/2023

Assessed: \$264,800



PIN: 17-188-0307

Buyer: GILLARD/BENJAMIN & ALEXANDRA HALEY ET
Seller: BLANKERS/ROBERT W, TRUSTEE
Address: 803 SOUTH ST E

Sale Price: \$236,000 **Date:** 8/7/2023

Assessed: \$241,200

**Steele County Assessor
Public Sales Report with Photos**



PIN: 17-188-0601

Buyer: CONCANNON/CODY D & RACHEL M
Seller: KLECKER/ANGELA J & JASON D
Address: 910 HAVANA RD

Sale Price: \$269,900 **Date:** 10/27/2023

Assessed: \$253,400



PIN: 17-191-0105

Buyer: CRAM/NATHAN R & JENNIFER A
Seller: B3 CONTRACTING, LLC
Address: 535 MOSHER AVE

Sale Price: \$212,000 **Date:** 11/30/2023

Assessed: \$209,000



PIN: 17-193-0111

Buyer: DIXON/TROY & TANYA
Seller: QUAM/DERALD E
Address: 212 15TH ST SW

Sale Price: \$242,000 **Date:** 9/28/2023

Assessed: \$267,300



PIN: 17-194-0120

Buyer: VANDENBERG/DENNIS ROBERT & MARGARET
Seller: BETHKE/CHAD & AMY
Address: 467 HILLTOP AV

Sale Price: \$280,900 **Date:** 4/13/2023

Assessed: \$278,500



PIN: 17-194-0310

Buyer: REYNOLDS/TRISTAN M
Seller: KRENKE/BETTY L
Address: 412 HILLTOP AV

Sale Price: \$208,500 **Date:** 8/11/2023

Assessed: \$204,800



PIN: 17-196-0103

Buyer: JOHNSON/NICOLE FRANCIS & EMILIO DANIEL I
Seller: HATLE/CAROLYN J
Address: 1044 CARDINAL DR

Sale Price: \$252,650 **Date:** 3/17/2023

Assessed: \$274,100

**Steele County Assessor
Public Sales Report with Photos**



PIN: 17-200-0123

Buyer: TLUSTY/COLTEN & RICKY
Seller: SWANSON/LINDA
Address: 605 14TH ST SE

Sale Price: \$245,410 **Date:** 3/28/2023

Assessed: \$219,300



PIN: 17-200-0210

Buyer: BROWN/DANIKA & BECK/TANNER C
Seller: SIMON/MATTHEW L & ALEXA
Address: 620 16TH ST SE

Sale Price: \$262,000 **Date:** 1/13/2023

Assessed: \$246,300



PIN: 17-200-0211

Buyer: KILANOWSKI/JACOB E
Seller: BUECKSLER/RENEE A & KRISTIAN ET AL
Address: 626 16TH ST SE

Sale Price: \$237,000 **Date:** 4/7/2023

Assessed: \$231,100



PIN: 17-200-0223

Buyer: MEILLIER/DENNIS J & JACQUELINE M
Seller: IHRKE/TIMOTHY L & KARLA J
Address: 605 15TH ST SE

Sale Price: \$299,900 **Date:** 9/7/2023

Assessed: \$300,400



PIN: 17-202-0113

Buyer: JOHNSON/TRISTIN M & MACKENZIE
Seller: MEYER/RONALD
Address: 509 15TH ST NE

Sale Price: \$237,160 **Date:** 5/23/2023

Assessed: \$232,300



PIN: 17-204-0106

Buyer: LYONS/MAUREEN & SHAWN
Seller: CASWELL/THERESA A
Address: 231 13TH ST NE

Sale Price: \$157,000 **Date:** 8/21/2023

Assessed: \$202,000

**Steele County Assessor
Public Sales Report with Photos**



PIN: 17-206-0118

Buyer: PROEHL-ABBOTT/SHANNON
Seller: STREIFF/JAMES B & KATHRYN L
Address: 701 14TH ST SE

Sale Price: \$226,560 **Date:** 4/18/2023

Assessed: \$199,000

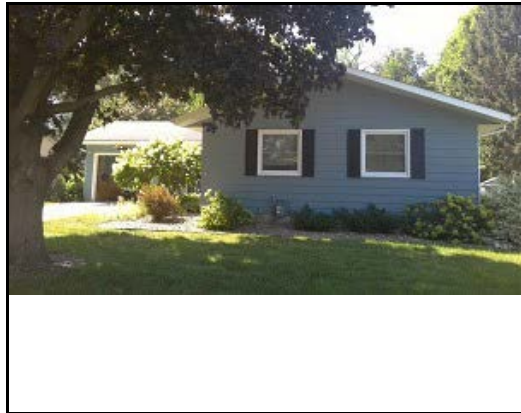

PIN: 17-210-0204

Buyer: HOTTMAN/TERESA
Seller: BALDWIN/SUSAN J ET AL
Address: 329 13TH ST NE

Sale Price: \$248,500 **Date:** 8/31/2023

Assessed: \$235,500



PIN: 17-216-0108

Buyer: PROKOPEC/SCOTT J
Seller: BARDEN/KATHERINE E
Address: 838 CARDINAL DR

Sale Price: \$80,418 **Date:** 5/2/2023

Assessed: \$277,500



PIN: 17-219-0201

Buyer: REED/GAVIN & ELISE R
Seller: LURA/ELDORA M
Address: 10 SOUTHRIDGE PL

Sale Price: \$300,000 **Date:** 3/30/2023

Assessed: \$318,300



PIN: 17-223-0108

Buyer: RICKERL/THEODORE J
Seller: NECHANICKY/MICHAEL J & CONNIE B KNUTSO
Address: 410 16TH ST NE

Sale Price: \$250,000 **Date:** 8/14/2023

Assessed: \$240,500



PIN: 17-225-0110

Buyer: JOHNSON/RANDAL C
Seller: STARK/DIANE K
Address: 310 WOODLAND DR

Sale Price: \$185,000 **Date:** 6/26/2023

Assessed: \$190,300

**Steele County Assessor
Public Sales Report with Photos**



PIN: 17-225-0203

Buyer: DOTSON/PHILLIP & ILEAH C
Seller: MATEJCEK/KRISTINA & CALEB
Address: 321 WOODLAND DR

Sale Price: \$275,000 **Date:** 9/7/2023

Assessed: \$240,900



PIN: 17-230-0101

Buyer: STEVENSEN/ALAN J & BARBARA
Seller: NELSON/ESTHER JEAN ET AL
Address: 1726 MOSHER AVE

Sale Price: \$96,000 **Date:** 5/16/2023

Assessed: \$140,200

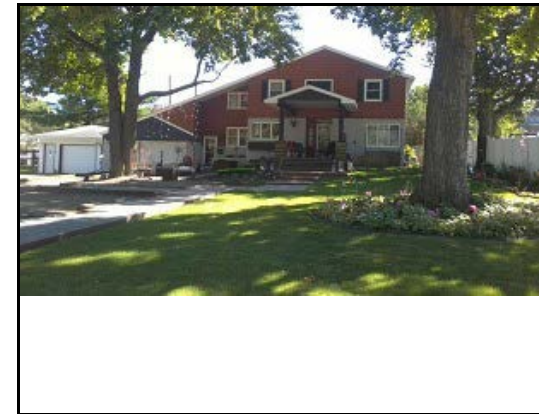

PIN: 17-235-0101

Buyer: METTILLE/ELIZABETH A & NICKOLAS R JOHNS
Seller: SHERWIN/BRENT & SANDRA
Address: 1213 ELM AVE N

Sale Price: \$315,000 **Date:** 12/29/2023

Assessed: \$349,300



PIN: 17-242-0208

Buyer: NICOLAI/DANIEL S & CHARLENE J
Seller: DRAEGER/BEVERLY A
Address: 640 18TH ST NE

Sale Price: \$295,000 **Date:** 10/5/2023

Assessed: \$279,700



PIN: 17-242-0218

Buyer: HOSPER/NATHAN
Seller: WEIR/KATHLEEN J & BRANDON R
Address: 180 19TH PL NE

Sale Price: \$261,000 **Date:** 1/11/2023

Assessed: \$261,900



PIN: 17-250-0106

Buyer: PIKE CONSULTING, LLC
Seller: SECRETARY OF VETERANS AFFAIRS
Address: 1260 TRUMAN AVE

Sale Price: \$182,000 **Date:** 12/21/2023

Assessed: \$195,400

**Steele County Assessor
Public Sales Report with Photos**



PIN: 17-251-0202

Buyer: SHELDAHL/KYLIE
Seller: MARIK/JASON S & JASMINE
Address: 145 SHADY AVE

Sale Price: \$228,000 **Date:** 8/28/2023

Assessed: \$215,500

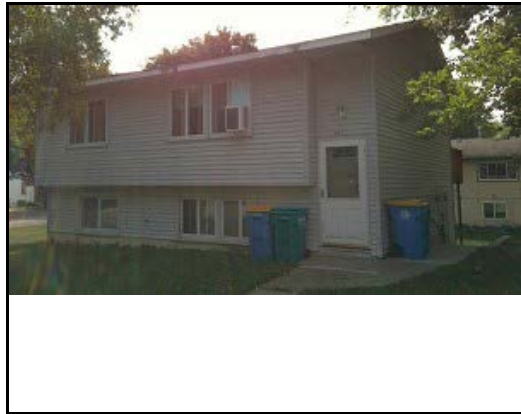

PIN: 17-265-0116

Buyer: SCHULTZ/LINDSAY KAY & LUKE TIMOTHY
Seller: STEELE COUNTY AGRICULTURAL SOCIETY
Address: 435 SYLVAN ST

Sale Price: \$168,000 **Date:** 12/22/2023

Assessed: \$171,800



PIN: 17-271-0101

Buyer: LANE/JEFFREY & JULIE MARIE
Seller: THORSON/WALLACE & RENEE, TRUSTEES
Address: 2333 ST PAUL RD NE

Sale Price: \$190,000 **Date:** 5/18/2023

Assessed: \$215,400

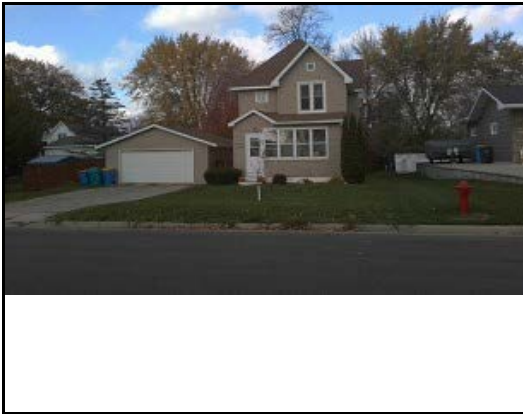

PIN: 17-271-0104

Buyer: DIGBY/ROMAN & JOSEF
Seller: LARA/MICHELLE & ANTHONY
Address: 508 23RD ST NE

Sale Price: \$190,000 **Date:** 5/31/2023

Assessed: \$197,200



PIN: 17-272-0109

Buyer: WAY/MICHAEL J & PETERS/KIERSTEN M
Seller: PHINNEY/PATRICK C & LINDA M
Address: 900 OAKWOOD LANE

Sale Price: \$440,000 **Date:** 1/31/2023

Assessed: \$403,700



PIN: 17-272-0203

Buyer: CHAMBLEE/KENNETH
Seller: CHRISTIANSON/LUCILLE A
Address: 475 OAKWOOD LANE

Sale Price: \$232,000 **Date:** 8/31/2023

Assessed: \$274,200

**Steele County Assessor
Public Sales Report with Photos**



PIN: 17-274-0223

Buyer: PAUKERT/NATHAN
Seller: GRAMS/WAYNE ROBERT & DIANE M
Address: 2061 GREENWOOD DR NE

Sale Price: \$268,000 **Date:** 6/15/2023

Assessed: \$269,400



PIN: 17-274-0226

Buyer: CARLSON/JOSHUA L
Seller: FLOTTERUD/JEREMIAH J & JESSICA A
Address: 460 20TH ST NE

Sale Price: \$230,000 **Date:** 5/26/2023

Assessed: \$280,600



PIN: 17-274-0226

Buyer: GOMEZ/MARCELINO JUNIOR
Seller: CARLSON/JOSHUA L & LAURA
Address: 460 20TH ST NE

Sale Price: \$260,000 **Date:** 6/8/2023

Assessed: \$280,600



PIN: 17-274-0301

Buyer: SCHROEDER/JACOB & LINDSAY
Seller: NARVAEZ/ALVARO F & GLORIA
Address: 2054 GREENWOOD DR NE

Sale Price: \$240,000 **Date:** 7/25/2023

Assessed: \$216,000



PIN: 17-275-0107

Buyer: REYNA/AUNDE L & GUADALUPE REYNA, III
Seller: WIERSMA/JORDAN D & FRANCES A
Address: 146 18TH ST NE

Sale Price: \$307,000 **Date:** 11/8/2023

Assessed: \$283,800

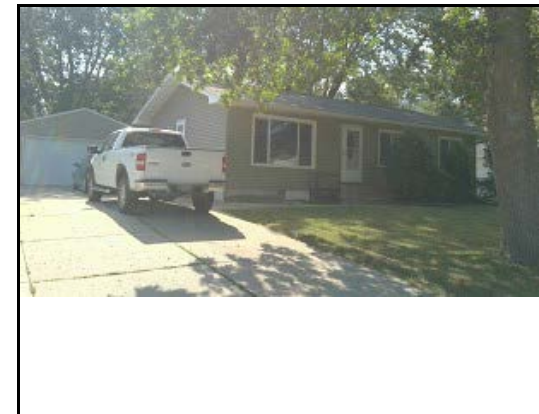

PIN: 17-280-0204

Buyer: AMUNDSON/JASON M
Seller: AMUNDSON/JERAMY M
Address: 1505 9TH AVE NE

Sale Price: \$227,000 **Date:** 6/21/2023

Assessed: \$196,400

**Steele County Assessor
Public Sales Report with Photos**



PIN: 17-280-0207

Buyer: DEVOS/CASIE
Seller: MCGAHERAN/DYLAN & HOLLY M
Address: 1418 BIGELOW AV

Sale Price: \$205,000 **Date:** 11/30/2023

Assessed: \$158,100



PIN: 17-280-0214

Buyer: WOBSCHELL/LUKE
Seller: WOITALLA/ADAM P & JENNA
Address: 725 15TH ST NE

Sale Price: \$249,900 **Date:** 11/9/2023

Assessed: \$232,700



PIN: 17-284-0111

Buyer: LINDEE/JUSTIN THOMAS & EMILY KATHERINE
Seller: JACOBS/ADAM S & MOLLY A
Address: 732 17TH ST SE

Sale Price: \$322,900 **Date:** 3/17/2023

Assessed: \$333,000



PIN: 17-284-0114

Buyer: GRETZ/DAVID & ANGELA
Seller: STOLTZ/GARY J & KATHLEEN A
Address: 1625 TRUMAN AVE

Sale Price: \$359,000 **Date:** 9/29/2023

Assessed: \$362,200



PIN: 17-285-0101

Buyer: ADAMEK/MICHAEL P & MADISON M
Seller: FIREBAUGH/MATTHEW J ET AL
Address: 405 WILLOW CREEK DR

Sale Price: \$236,000 **Date:** 11/17/2023

Assessed: \$240,100



PIN: 17-285-0207

Buyer: JOHNSON/STEVE & REBECCA
Seller: FOLSTAD/LARRY & GLORIA
Address: 416 WILLOW CREEK DR

Sale Price: \$294,000 **Date:** 4/27/2023

Assessed: \$288,500

**Steele County Assessor
Public Sales Report with Photos**



PIN: 17-285-0312

Buyer: WHELOCK/MICHAEL & TARYN
Seller: GENTEMAN/LOGAN DENNIS
Address: 2255 3RD AVE NE

Sale Price: \$295,000 **Date:** 7/31/2023

Assessed: \$289,900



PIN: 17-291-0101

Buyer: WAYNE/LINDA D
Seller: KALKMAN/ROSEMARY M, REVOCABLE TRUST
Address: 1510 ROSE ST E

Sale Price: \$400,000 **Date:** 3/1/2023

Assessed: \$404,400



PIN: 17-291-0119

Buyer: TIGHE/ROBERT E & KATHERINE C
Seller: KAUFMAN/TRACY E & JAMES ET AL
Address: 1500 ROSE ST E

Sale Price: \$315,000 **Date:** 12/22/2023

Assessed: \$346,400



PIN: 17-291-0405

Buyer: MURPHY/LUKE D & KATELYNN J
Seller: RUNKE/DANIEL L & SANDRA E
Address: 693 WILDWOOD PL

Sale Price: \$354,100 **Date:** 4/4/2023

Assessed: \$401,700

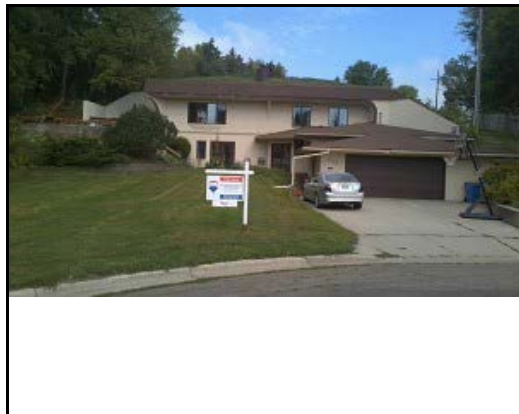

PIN: 17-292-0104

Buyer: KORDIAK/JOHNATHAN & BURNSIDE/SKYLAR
Seller: PETERS/HEIDI
Address: 635 CHERRY PL

Sale Price: \$284,900 **Date:** 10/12/2023

Assessed: \$276,800



PIN: 17-295-0105

Buyer: BARKER/CASEY & BETTY BROCK
Seller: MILBRATH/ASHLEIGH J
Address: 2555 LAMADA PL

Sale Price: \$332,000 **Date:** 7/14/2023

Assessed: \$323,100

**Steele County Assessor
Public Sales Report with Photos**



PIN: 17-307-0121

Buyer: KEMP/RICHARD E JR & RITA M
Seller: RUSSELL/CURTIS J
Address: 2385 4TH AVE NW

Sale Price: \$305,000 **Date:** 8/29/2023

Assessed: \$294,000



PIN: 17-307-0514

Buyer: ESCOBAR/ELVA M
Seller: RADEL/ALLAN R/HOMES INC
Address: 385 23RD ST NW

Sale Price: \$159,900 **Date:** 7/12/2023

Assessed: \$205,700



PIN: 17-307-0514

Buyer: CARDONA/CARMEN D
Seller: ESCOBAR/ELVA M
Address: 385 23RD ST NW

Sale Price: \$162,000 **Date:** 7/12/2023

Assessed: \$205,700



PIN: 17-309-0110

Buyer: HAUGEN/NICHOLAS
Seller: DE LEON/TRINIDAD
Address: 2225 CONDOR PL

Sale Price: \$235,000 **Date:** 4/28/2023

Assessed: \$236,600



PIN: 17-311-0101

Buyer: VELZKE/JUSTIN P & ASHE C
Seller: LENT/RICK D & ELIZABETH A
Address: 820 CRESTVIEW NE

Sale Price: \$289,000 **Date:** 2/15/2023

Assessed: \$282,700



PIN: 17-315-0204

Buyer: KRINGEN/JACOB & ANNA
Seller: KRUEGER/GREGORY D & BONNIE R
Address: 1270 LIBERTY DR

Sale Price: \$220,500 **Date:** 8/11/2023

Assessed: \$301,100

**Steele County Assessor
Public Sales Report with Photos**



PIN: 17-316-0116

Buyer: GOMEZ/MIGUEL & PUELLO/AMMY
Seller: HENDERSON/DODGE & KARIE
Address: 780 18TH ST NE

Sale Price: \$310,000 **Date:** 8/31/2023

Assessed: \$297,700



PIN: 17-317-0204

Buyer: SPROWLS/JARED J
Seller: HOBERG/GARY D
Address: 435 ALLAN AVE SW

Sale Price: \$256,378 **Date:** 3/31/2023

Assessed: \$275,800



PIN: 17-317-0208

Buyer: SEYKORA/SEAN A & CHRISTY R
Seller: KURZHAL/THERESA M
Address: 504 YOUNG DR

Sale Price: \$230,000 **Date:** 9/27/2023

Assessed: \$223,900



PIN: 17-317-0301

Buyer: NOLTE/DANIEL J
Seller: KNOEPKE/COLE & BRIE
Address: 550 MEADOW LANE

Sale Price: \$257,000 **Date:** 7/7/2023

Assessed: \$242,800



PIN: 17-317-0402

Buyer: MANOR/BRITTANY KAY
Seller: PIRKL/ERIC G & CALI
Address: 515 HILLTOP AV

Sale Price: \$245,000 **Date:** 9/15/2023

Assessed: \$230,100



PIN: 17-319-0104

Buyer: ANDERSON/CAITLIN JO
Seller: MAULDIN/KAREN C
Address: 845 22ND ST NE

Sale Price: \$295,000 **Date:** 6/8/2023

Assessed: \$276,600

**Steele County Assessor
Public Sales Report with Photos**



PIN: 17-319-0207

Buyer: GOODNATURE/SHANNON M
Seller: JOHNSON/JANE M & ROBERT G
Address: 2020 HEMLOCK AVE

Sale Price: \$290,000 **Date:** 8/31/2023

Assessed: \$247,800



PIN: 17-321-0110

Buyer: LAWLOR/JOSHUA J
Seller: DURAND/MATTHEW PHILIP
Address: 170 VALLEYVIEW PL NW

Sale Price: \$334,700 **Date:** 8/30/2023

Assessed: \$288,200

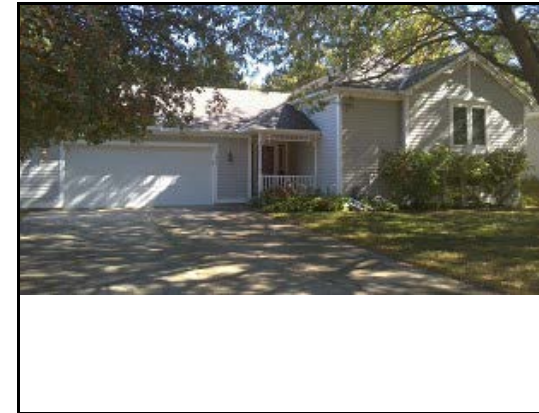

PIN: 17-323-0201

Buyer: BLACK/BENJAMIN J
Seller: FREDRIKSON/JOEL R & JEANNEANNE
Address: 1825 3RD AVE NE

Sale Price: \$262,385 **Date:** 10/19/2023

Assessed: \$274,300



PIN: 17-323-0204

Buyer: LAMBRECHT/ROBERT & LINDA
Seller: COATES/CHRISTOPHER A & REDA MARIE ET /
Address: 1895 3RD AVE NE

Sale Price: \$275,000 **Date:** 7/21/2023

Assessed: \$254,100



PIN: 17-327-0504

Buyer: GARDUNO/GIOVANNI MORALES & ASHLEY GI
Seller: GROBNER/ROGER L & JANET M
Address: 420 CINDY LANE

Sale Price: \$320,100 **Date:** 5/17/2023

Assessed: \$312,600

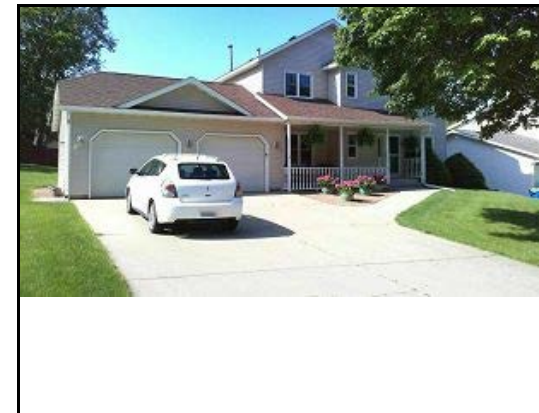

PIN: 17-334-0119

Buyer: KERKSIEK/STEVEN & KRISTINA
Seller: SEVERSON/DAVID K & TRUDY A
Address: 1149 BARNEY ST W

Sale Price: \$375,000 **Date:** 11/30/2023

Assessed: \$395,600

**Steele County Assessor
Public Sales Report with Photos**

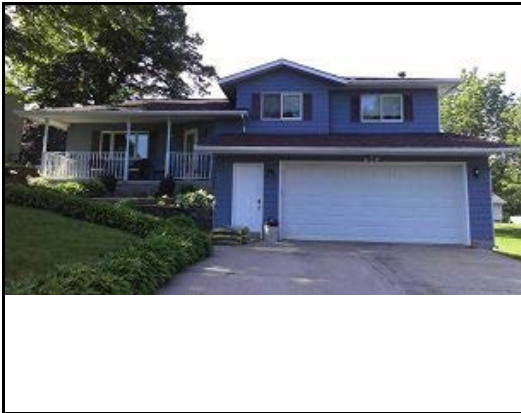

PIN: 17-334-0121

Buyer: JONES/BARETT & KALLE
Seller: DUCKWORTH/EDWARD N & SHELBY L
Address: 1025 BARNEY ST W

Sale Price: \$337,560 **Date:** 1/27/2023

Assessed: \$329,400

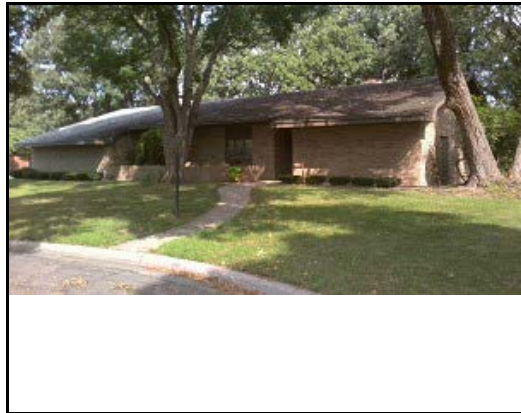

PIN: 17-335-0105

Buyer: KARSTEN/JASON C & DAWN M
Seller: SCHEMA/KIMBERLY J
Address: 1420 CANTERBURY PL SE

Sale Price: \$495,000 **Date:** 12/4/2023

Assessed: \$552,000



PIN: 17-336-0213

Buyer: DALEY/PHILLIP
Seller: JECHE/TRAVIS & PATCHAREE
Address: 1708 GREENWOOD PL NE

Sale Price: \$240,000 **Date:** 9/20/2023

Assessed: \$219,700



PIN: 17-339-0219

Buyer: D'ALESSANDRO/SABRINA ROSE & GARRETT R
Seller: SEVERSON/SCOTT D & KARI L
Address: 1800 3RD AVE NE

Sale Price: \$279,800 **Date:** 3/31/2023

Assessed: \$281,200



PIN: 17-341-0204

Buyer: RASSCHAERT/WILLIAM & MEREDITH
Seller: CARR/ROBERT & SHANNON
Address: 2050 WILLOWRIDGE PL NE

Sale Price: \$370,000 **Date:** 11/16/2023

Assessed: \$392,100



PIN: 17-344-0101

Buyer: MEYER/RONALD & VAUGHAN/STACY
Seller: ANDERSON/JADE B & DEBRA L
Address: 840 LANCER DR NE

Sale Price: \$250,000 **Date:** 4/28/2023

Assessed: \$307,600

**Steele County Assessor
Public Sales Report with Photos**



PIN: 17-344-0229

Buyer: BAUER/HANNAH J & KYLE S
Seller: PRISSEL/BRANDIE J & DEVIN
Address: 860 22ND ST NE

Sale Price: \$270,000 **Date:** 11/9/2023

Assessed: \$269,000



PIN: 17-344-0303

Buyer: BRITT/SUZANNE M & KIMBERLY
Seller: GWIN/MATTHEW& KIRSTEN CONRY-GWIN
Address: 875 25TH ST NE

Sale Price: \$295,000 **Date:** 2/28/2023

Assessed: \$291,200



PIN: 17-345-0311

Buyer: WESTFIELD/MARCUS R
Seller: CHMELIK/PATRICIA ANN & GREGORY JOHN, TF
Address: 395 CEDARDALE DR SE

Sale Price: \$210,000 **Date:** 9/26/2023

Assessed: \$260,400



PIN: 17-346-0101

Buyer: BINKLEY/THOMAS W & LISA M
Seller: BEEDE/LINDA G
Address: 2420 KENYON RD

Sale Price: \$293,902 **Date:** 6/26/2023

Assessed: \$252,100



PIN: 17-347-0114

Buyer: BURSHEM/MARY & DAVID BILODEAUX
Seller: PALMER/STEPHEN A & HEIDI J
Address: 1425 SUNSET DR SW

Sale Price: \$420,000 **Date:** 6/21/2023

Assessed: \$391,500



PIN: 17-347-0302

Buyer: HALVORSON/STEVEN J & JILL K
Seller: BURGEON TRUST LLC
Address: 835 BARNEY ST W

Sale Price: \$260,000 **Date:** 1/30/2023

Assessed: \$294,800

**Steele County Assessor
Public Sales Report with Photos**



PIN: 17-347-0401

Buyer: KUBAT/CHARITA L
Seller: WORRELL/CHANDRA & BRIAN
Address: 1505 SUNSET DR SW

Sale Price: \$75,000 **Date:** 8/1/2023

Assessed: \$307,100



PIN: 17-348-0204

Buyer: KUJATH/PAUL D & LEANNA K
Seller: THAYER/JAMES E
Address: 1483 AUTUMN DR SE

Sale Price: \$290,000 **Date:** 9/29/2023

Assessed: \$310,600



PIN: 17-349-0318

Buyer: BANG/MICHAEL S & GLORIA
Seller: TEETERS/CHRISTOPHER E & LINDSAY E
Address: 2000 LA CASA LANE SE

Sale Price: \$320,000 **Date:** 7/7/2023

Assessed: \$322,900



PIN: 17-351-0207

Buyer: ACKERSON/WARREN R & UN C
Seller: GARZA/LEANDRO & DALIA IBETH
Address: 1855 CEDAR VALLEY DR NW

Sale Price: \$409,900 **Date:** 7/21/2023

Assessed: \$398,900



PIN: 17-352-0105

Buyer: PETROFSKE/RANDOLPH JOHN
Seller: ANDERSON/JAYDE L & KRISTINA
Address: 640 24TH ST NE

Sale Price: \$155,000 **Date:** 4/14/2023

Assessed: \$182,600



PIN: 17-352-0105

Buyer: GUNDERSON/ROGER
Seller: PETROFSKE/RANDOLPH JOHN
Address: 640 24TH ST NE

Sale Price: \$199,000 **Date:** 10/31/2023

Assessed: \$182,600

**Steele County Assessor
Public Sales Report with Photos**



PIN: 17-354-0404

Buyer: VAN ROEKEL/NATHAN
Seller: GAUNT/GLENN
Address: 630 WOODGLEN PL NE

Sale Price: \$350,000 **Date:** 6/23/2023

Assessed: \$359,600



PIN: 17-355-0102

Buyer: JOHNSON/STADLER & PAULSON/BRUCE & SU
Seller: WOLF/ERIC
Address: 1512 CEDAR AVE N

Sale Price: \$215,000 **Date:** 2/8/2023

Assessed: \$173,200



PIN: 17-357-0211

Buyer: KOZELKA/LAURIE K & RICHARD E
Seller: JENSEN/MICHAEL J & MARY A ET AL
Address: 785 RIVERWOOD DR SW

Sale Price: \$350,000 **Date:** 5/15/2023

Assessed: \$326,100



PIN: 17-359-0305

Buyer: SHUDA/MATTHEW ALAN
Seller: MCCONE/THOMAS S & MIKAELA
Address: 430 KIM LANE SW

Sale Price: \$221,200 **Date:** 4/18/2023

Assessed: \$224,600



PIN: 17-360-0122

Buyer: TANNER/TYLER JAMES
Seller: BECKER/TYLER D
Address: 510 20TH ST NE

Sale Price: \$255,360 **Date:** 12/13/2023

Assessed: \$238,400



PIN: 17-360-0123

Buyer: PARKS/THOMAS A
Seller: LE/TUAN Q & HANG T
Address: 520 20TH ST NE

Sale Price: \$263,500 **Date:** 7/6/2023

Assessed: \$230,400

**Steele County Assessor
Public Sales Report with Photos**



PIN: 17-362-0102

Buyer: THOMPSON/AARON & TORY
Seller: FISHER/ERIC HENRY
Address: 120 PARTRIDGE AVE

Sale Price: \$536,550 **Date:** 5/24/2023

Assessed: \$540,600



PIN: 17-370-0104

Buyer: SCHAFFER/CANDACE
Seller: THOMAS/BRUCE E & JUDITH R SIEBERG
Address: 525 16TH ST SW

Sale Price: \$355,000 **Date:** 8/1/2023

Assessed: \$341,800



PIN: 17-370-0202

Buyer: CHERYL K KOPPERUD REVOC TRUST
Seller: IHRKE/DAVID W & JANE HENRY
Address: 505 17TH ST SW

Sale Price: \$426,500 **Date:** 11/6/2023

Assessed: \$385,200

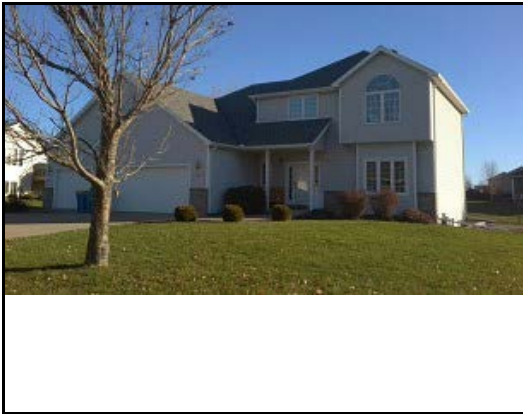

PIN: 17-375-0317

Buyer: WILSON/BENJAMIN & BRITTANY
Seller: JUNDT/BRUCE M & JULIE K
Address: 701 GREENHAVEN LANE NE

Sale Price: \$392,500 **Date:** 1/20/2023

Assessed: \$413,500

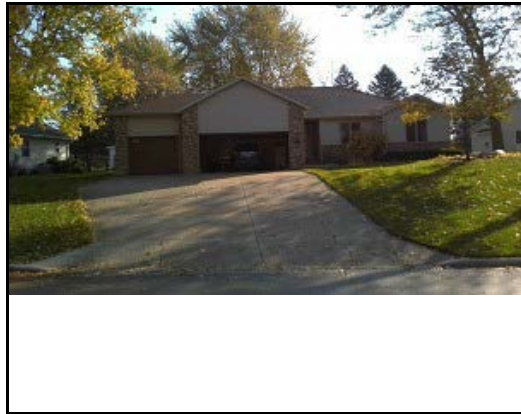

PIN: 17-382-0104

Buyer: WORKE/MATTHEW
Seller: OLAND/NATHAN S & KATHY J
Address: 659 CRESTVIEW NE

Sale Price: \$399,900 **Date:** 1/12/2023

Assessed: \$382,900



PIN: 17-383-0101

Buyer: SCHROM/LUKE E & FELICIA E
Seller: VAN ROEKEL/NATHAN A & CHELSEA
Address: 560 HAZELTINE PL NE

Sale Price: \$538,000 **Date:** 6/23/2023

Assessed: \$536,100

**Steele County Assessor
Public Sales Report with Photos**



PIN: 17-395-0202

Buyer: GROMELSKI/ROBERT & DEBORAH
Seller: FREEMAN/JASON D & ANN P
Address: 930 COTTER PL NE

Sale Price: \$489,900 **Date:** 8/18/2023

Assessed: \$398,800



PIN: 17-402-0204

Buyer: RADKE/RICHARD & PATRICIA
Seller: PIEPHO/RICHARD R & DEBRA J
Address: 350 22ND ST SE UNIT 204

Sale Price: \$175,000 **Date:** 4/18/2023

Assessed: \$173,200



PIN: 17-402-0310

Buyer: MALTBY/KENNETH B & ANASTASIA B
Seller: KIDDER/JEAN E, ESTATE
Address: 350 22ND ST SE UNIT 310

Sale Price: \$180,000 **Date:** 4/6/2023

Assessed: \$170,900

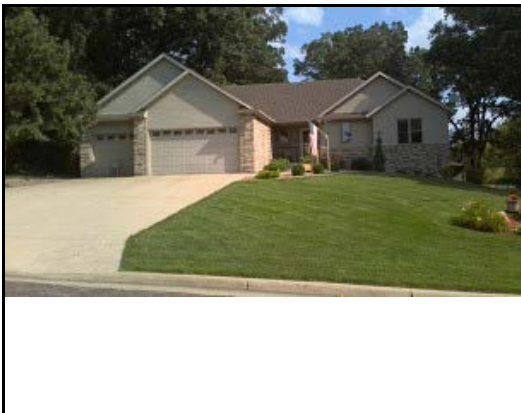

PIN: 17-407-0102

Buyer: ROSENAU/ROBERT & MEGAN
Seller: KOCH/DAVID J & DANIEL R ET AL
Address: 1460 CANTERBURY PL SE

Sale Price: \$481,466 **Date:** 11/3/2023

Assessed: \$452,900



PIN: 17-411-0107

Buyer: HINTEN PROPERTIES LLC
Seller: GALL/JORDAN
Address: 177 22ND ST NW

Sale Price: \$40,000 **Date:** 5/23/2023

Assessed: \$78,700



PIN: 17-411-0107

Buyer: EATON/MICHAEL R & LINDA J
Seller: HINTEN PROPERTIES, LLC
Address: 177 22ND ST NW

Sale Price: \$79,900 **Date:** 8/17/2023

Assessed: \$78,700

**Steele County Assessor
Public Sales Report with Photos**



PIN: 17-411-0123

Buyer: LMA PROPERTIES OF OWATONNA LLC
Seller: GILGENBACH/AMY L
Address: 162 21ST ST NW

Sale Price: \$80,000 **Date:** 3/31/2023

Assessed: \$101,800

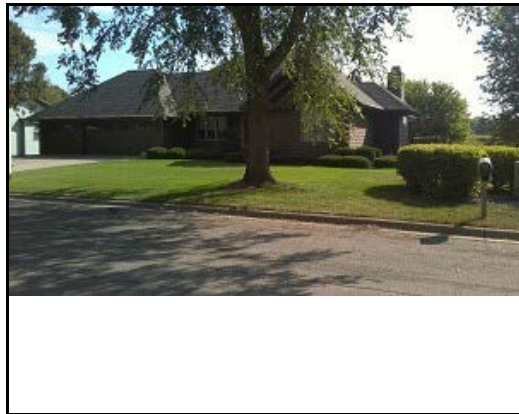

PIN: 17-422-0101

Buyer: PHUNG/CAM V
Seller: ZABRANSKY/CLAIRE & MATTHEW
Address: 1239 ROBIN HOOD LANE SE

Sale Price: \$471,500 **Date:** 10/6/2023

Assessed: \$500,500



PIN: 17-426-0209

Buyer: RIHA/HOLLY & KEVIN
Seller: SHEEHY/DEBORAH J & FRANK H
Address: 1310 RIDGE ROAD NE

Sale Price: \$362,500 **Date:** 3/29/2023

Assessed: \$397,700



PIN: 17-426-0302

Buyer: GEHAN/JOHN D & LEE
Seller: SMITH/DOUGLAS L & BARBARA E, TRUSTEES
Address: 1199 RIDGE ROAD NE

Sale Price: \$485,000 **Date:** 6/26/2023

Assessed: \$521,900



PIN: 17-434-0001

Buyer: NOYCE/ANDREW & ALLISON MCDONOUGH
Seller: SABLE/PATRICIA A
Address: 0 HILLTOP PL SW

Sale Price: \$379,000 **Date:** 11/20/2023

Assessed: \$0



PIN: 17-434-0002

Buyer: NOYCE/ANDREW & ALLISON MCDONOUGH
Seller: SABLE/PATRICIA A
Address: 0 HILLTOP PL SW

Sale Price: \$379,000 **Date:** 11/20/2023

Assessed: \$0

**Steele County Assessor
Public Sales Report with Photos**



PIN: 17-434-0003

Buyer: NOYCE/ANDREW & ALLISON MCDONOUGH
Seller: SABLE/PATRICIA A
Address: 0 HILLTOP PL SW

Sale Price: \$379,000 **Date:** 11/20/2023

Assessed: \$0



PIN: 17-434-0004

Buyer: NOYCE/ANDREW & ALLISON MCDONOUGH
Seller: SABLE/PATRICIA A
Address: 0 HILLTOP PL SW

Sale Price: \$379,000 **Date:** 11/20/2023

Assessed: \$0



PIN: 17-434-0107

Buyer: NOYCE/ANDREW & ALLISON MCDONOUGH
Seller: SABLE/PATRICIA A
Address: 860 HILLTOP PL SW

Sale Price: \$379,000 **Date:** 11/20/2023

Assessed: \$388,000



PIN: 17-437-0211

Buyer: GREEN BULL, LLC
Seller: ALLAN R RADEL HOMES, INC
Address: 0 BELLFLOWER LN NE

Sale Price: \$300,000 **Date:** 8/29/2023

Assessed: \$80,700

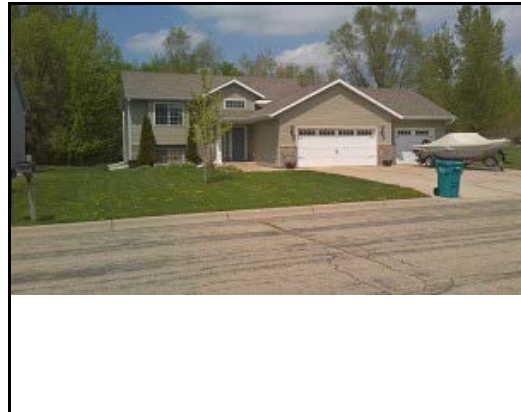

PIN: 17-437-0307

Buyer: BREIN/MICHAEL
Seller: LAGESON/CODY & AMY
Address: 1279 BELLFLOWER LN NE

Sale Price: \$311,000 **Date:** 9/8/2023

Assessed: \$300,400



PIN: 17-441-0103

Buyer: DENNIS/DAVID A & CYNTHIA L
Seller: SCHROM/LUKE E & FELICIA E
Address: 751 18TH ST NE

Sale Price: \$281,000 **Date:** 6/23/2023

Assessed: \$262,400

**Steele County Assessor
Public Sales Report with Photos**

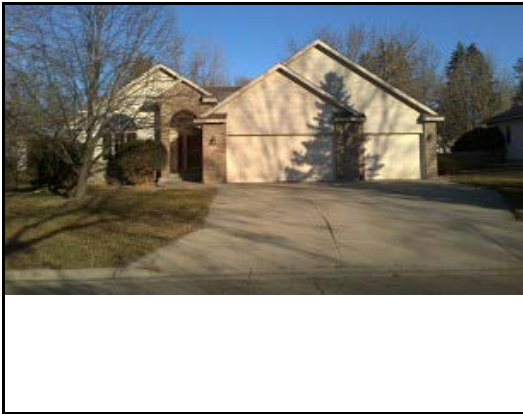

PIN: 17-451-0103

Buyer: SYMANIETZ/BRYAN & JENNA
Seller: DOBSON/BRIAN N & KELSEY E
Address: 1634 WEDGEWOOD DR NE

Sale Price: \$370,000 **Date:** 7/27/2023

Assessed: \$348,300



PIN: 17-453-0104

Buyer: TEETERS/CHRISTOPHER E & LINDSAY E
Seller: ULRICH/JAMES P & SHARON B
Address: 840 17TH ST SE

Sale Price: \$395,000 **Date:** 7/7/2023

Assessed: \$392,900



PIN: 17-455-0201

Buyer: JULIAN/KATHLEEN A
Seller: BUSKOVICK/DARCIE ANN
Address: 1363 RICE LAKE ST

Sale Price: \$239,900 **Date:** 10/4/2023

Assessed: \$212,300

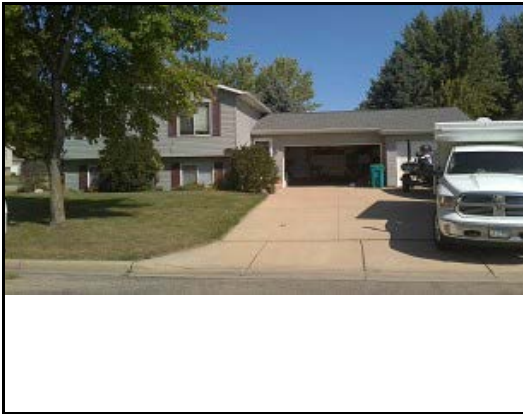

PIN: 17-455-0205

Buyer: HILL/ALYSSA & FUCHSBERGER/DEREK
Seller: MADRAZO/JILLIANN M & TRAVIS
Address: 1340 AUTUMN DR SE

Sale Price: \$290,000 **Date:** 5/12/2023

Assessed: \$259,600



PIN: 17-460-0116

Buyer: SMITH/SPENCER
Seller: WEINBERG/TED S & DIANE G
Address: 1531 PRAIRIE LANE NE

Sale Price: \$235,136 **Date:** 6/1/2023

Assessed: \$246,700



PIN: 17-460-0209

Buyer: SUCKERT/TAUNIA & MICHAEL
Seller: STOCKWELL/CARL & LILLIAN
Address: 1791 PRAIRIE LANE NE

Sale Price: \$265,000 **Date:** 7/7/2023

Assessed: \$259,500

**Steele County Assessor
Public Sales Report with Photos**



PIN: 17-461-0103

Buyer: CULVER/AARON
Seller: CULVER/RICHARD D & DEBORAH K
Address: 235 ALLAN AVE SW

Sale Price: \$232,665 **Date:** 11/9/2023

Assessed: \$228,200



PIN: 17-461-0105

Buyer: PRINS/KAYLA M & ZACHARY L
Seller: FISHER/CHAD F
Address: 255 ALLAN AVE SW

Sale Price: \$205,000 **Date:** 3/31/2023

Assessed: \$221,300



PIN: 17-462-0105

Buyer: HANSON/WESLEY & BRENDA DE ROSAS LAZ
Seller: KENNEDY/WILLIAM
Address: 915 OAK AVE S

Sale Price: \$265,000 **Date:** 5/4/2023

Assessed: \$240,700



PIN: 17-469-0104

Buyer: GILLARD/MATTHEW T & DEBRA M
Seller: SCHEID/KETIH R & CYNTHIA K
Address: 160 NATURE VALLEY PL NW

Sale Price: \$549,000 **Date:** 6/20/2023

Assessed: \$596,200



PIN: 17-476-0202

Buyer: FISCHER/COREY
Seller: SKELTON/MARCUS & JORDAN
Address: 165 OAKWOOD LANE

Sale Price: \$325,000 **Date:** 12/18/2023

Assessed: \$311,600



PIN: 17-480-0510

Buyer: REYES-LEHRER/ALEX T
Seller: ROUSHAR/COLE J
Address: 680 WILLOWBROOK DR NE

Sale Price: \$225,000 **Date:** 2/10/2023

Assessed: \$282,000

**Steele County Assessor
Public Sales Report with Photos**



PIN: 17-487-0308

Buyer: GIESEKE/RICHARD D & EDITH L
Seller: BOSTROM/DAVID P & PAMELA S
Address: 1943 PHEASANT RUN DR

Sale Price: \$495,000 **Date:** 7/17/2023

Assessed: \$468,800



PIN: 17-488-0502

Buyer: MCGAHERAN/DYLAN M & HOLLY M
Seller: BIRD/PATRICK D & LORI K
Address: 2165 SUNFLOWER LANE

Sale Price: \$395,000 **Date:** 11/17/2023

Assessed: \$362,000



PIN: 17-496-0101

Buyer: SHEU/HEATHER & PATRICK
Seller: FREED/STACY & LUKE
Address: 1410 SPRINGWOOD PL

Sale Price: \$394,500 **Date:** 6/1/2023

Assessed: \$365,500



PIN: 17-498-0106

Buyer: SIMON/MATTHEW & ALEXA
Seller: SCHLOBOHM/DOUGLAS L & JENNIFER L
Address: 1920 MINERAL SP PKWY

Sale Price: \$313,000 **Date:** 1/13/2023

Assessed: \$341,100



PIN: 17-498-0409

Buyer: COLE/JACOB & BRITTNEY
Seller: NGUYEN/TONY & YEN THI
Address: 1424 WILDFLOWER LN

Sale Price: \$360,000 **Date:** 10/18/2023

Assessed: \$339,600



PIN: 17-500-0107

Buyer: BUSHAW/KARLEIGH J & TIMOTHY C TILLMAN
Seller: HOUSE/DALE R & KATI
Address: 610 LEE ST NE

Sale Price: \$285,000 **Date:** 7/14/2023

Assessed: \$293,000

**Steele County Assessor
Public Sales Report with Photos**



PIN: 17-501-0109

Buyer: LOUNSBURY/MATTHEW LUKE & KATHRYN FA
Seller: VINJE/BRIAN K & EVELYN L
Address: 1070 20TH ST NE

Sale Price: \$313,100 **Date:** 1/12/2023

Assessed: \$296,500



PIN: 17-506-0108

Buyer: LEWIS/CHARLES & NANCY
Seller: EGBERT/PHILLIP T & JOANNA S, TRUSTEES
Address: 1900 3RD AVE NW

Sale Price: \$430,000 **Date:** 7/13/2023

Assessed: \$438,500



PIN: 17-511-0009

Buyer: TEMPLIN/JULIE K
Seller: MATTSON/JULIE K
Address: 30 CARRIAGE LANE

Sale Price: \$258,000 **Date:** 6/15/2023

Assessed: \$251,100



PIN: 17-511-0011

Buyer: OLSON/ROLF M & MARLYS
Seller: NELSON/GENE & JULIE ET AL
Address: 27 CARRIAGE LANE

Sale Price: \$264,000 **Date:** 7/17/2023

Assessed: \$254,300



PIN: 17-511-0035

Buyer: STARMAN/FRANCIS WAYNE & JANET K
Seller: SANDERS/ELAINE J
Address: 8 CARRIAGE LANE

Sale Price: \$229,000 **Date:** 9/29/2023

Assessed: \$208,700



PIN: 17-511-0036

Buyer: PICKLE/STANLEY C & MARY GAIL
Seller: MUSOLF/PATRICIA ANN, ESTATE
Address: 5 CARRIAGE LANE

Sale Price: \$230,000 **Date:** 4/3/2023

Assessed: \$206,900

**Steele County Assessor
Public Sales Report with Photos**



PIN: 17-517-0203

Buyer: QUALE/NOEL J
Seller: SCHULTZ/BETTY L, TRUSTEE
Address: 1130 CLOVER LANE SE

Sale Price: \$433,200 **Date:** 8/1/2023

Assessed: \$416,100



PIN: 17-517-0302

Buyer: ERDAHL/MICHELLE A
Seller: VOKSAR LLC
Address: 1765 HAYES AVE SE

Sale Price: \$300,000 **Date:** 3/9/2023

Assessed: \$310,000



PIN: 17-523-0205

Buyer: HUGHES/MATTHEW
Seller: RADEL/BROOKE E & ALISON R
Address: 1175 SUNNYDALE LANE SE

Sale Price: \$385,000 **Date:** 2/2/2023

Assessed: \$442,100



PIN: 17-525-0202

Buyer: BUCHER/JON & HUPP/CYDNEY
Seller: MAYER/JASON & VICKI
Address: 1908 PHEASANT RUN DR

Sale Price: \$488,000 **Date:** 4/14/2023

Assessed: \$510,100



PIN: 17-531-0601

Buyer: GAHM/TRENTON & ZULAY CHACON MOLINA
Seller: UNDERLAND/PAUL D & KATHRYN K, TRUSTEE
Address: 1210 JADDEN LANE SE

Sale Price: \$295,850 **Date:** 5/12/2023

Assessed: \$299,300



PIN: 17-532-0104

Buyer: MARQUARDT/ELISABETH & CAMERON
Seller: FLACK/RONALD A & SARA J
Address: 780 LEE ST NE

Sale Price: \$315,500 **Date:** 7/5/2023

Assessed: \$300,200

**Steele County Assessor
Public Sales Report with Photos**



PIN: 17-532-0107

Buyer: ZIMMERMAN/DAWN & TROY
Seller: ZULK/JEFFREY L & JACI L
Address: 820 LEE ST NE

Sale Price: \$355,500 **Date:** 8/14/2023

Assessed: \$324,800



PIN: 17-532-0321

Buyer: PETERSON/KEVIN J
Seller: CHEN/ZHISHENG & ZHU/YONGHONG
Address: 855 LEE ST NE

Sale Price: \$298,000 **Date:** 9/1/2023

Assessed: \$283,600



PIN: 17-532-0322

Buyer: GARDOW/JARED & REBECCA ZIMMER
Seller: GIESEKE/RICHARD D & EDITH L
Address: 845 LEE ST NE

Sale Price: \$315,000 **Date:** 7/17/2023

Assessed: \$286,200



PIN: 17-532-0405

Buyer: MEDINA/SILVESTRE
Seller: WALDERON/JACOB T
Address: 757 WILLOWBROOK ST NE

Sale Price: \$312,000 **Date:** 8/28/2023

Assessed: \$300,400



PIN: 17-532-0601

Buyer: DECKER/JASON R
Seller: KUBAT/CHARITA
Address: 905 BROOK LANE NE

Sale Price: \$300,000 **Date:** 2/28/2023

Assessed: \$377,700



PIN: 17-532-0801

Buyer: MCDERMOTT/NANCY
Seller: HAAKONSON/CHRISTOPHER & KATIE
Address: 910 LEE ST NE

Sale Price: \$319,000 **Date:** 11/30/2023

Assessed: \$320,000

**Steele County Assessor
Public Sales Report with Photos**



PIN: 17-535-0104

Buyer: WAKEFIELD/KYLE & SAMANTHA
Seller: MCGINNITY/CONNOR & JULIA GIEFER
Address: 1195 18TH ST SE

Sale Price: \$332,900 **Date:** 10/31/2023

Assessed: \$316,800



PIN: 17-535-0309

Buyer: SMITH/JONATHAN & ELIZABETH
Seller: MILLER/COLETTE R
Address: 2135 FIELD STONE AVE SE

Sale Price: \$361,000 **Date:** 8/9/2023

Assessed: \$366,100



PIN: 17-536-0103

Buyer: MATEJCEK/JOSHUA J & AMY L
Seller: RHOADES/JACK D & JEANNE E
Address: 1910 WOODCREST DR NE

Sale Price: \$535,000 **Date:** 12/22/2023

Assessed: \$520,300



PIN: 17-536-0203

Buyer: CRASS/JOSEPH PAUL & BONNIE ADAMS, TRU:
Seller: RUSSELL/BONNIE L
Address: 1921 WOODCREST DR NE

Sale Price: \$535,000 **Date:** 4/18/2023

Assessed: \$587,900



PIN: 17-538-0112

Buyer: CUNNINGHAM/PATRICK J & ANGELA M, TRUST
Seller: EFFERTZ/THERESE A
Address: 2050 RASPBERRY RIDGE PL NE

Sale Price: \$526,750 **Date:** 9/28/2023

Assessed: \$479,400



PIN: 17-538-0123

Buyer: SCHWICHTENBERG/KELLY
Seller: DOMBROSKY/JOHN WILLIAM & STACY
Address: 1955 RASPBERRY RIDGE PL NE

Sale Price: \$410,000 **Date:** 6/30/2023

Assessed: \$387,300

**Steele County Assessor
Public Sales Report with Photos**



PIN: 17-539-0202

Buyer: DELZER/LORI L
Seller: ROBERTSON/MAKENZIE BLEA & JESSE WHITE
Address: 1255 CLOVER LANE SE

Sale Price: \$335,000 **Date:** 12/29/2023

Assessed: \$329,100



PIN: 17-539-0204

Buyer: HAAKONSON/CHRISTOPHER & KATIE A
Seller: LARSON/MATTHEW & AMANDA EVANS
Address: 1315 CLOVER LANE SE

Sale Price: \$399,000 **Date:** 11/30/2023

Assessed: \$389,100



PIN: 17-543-0109

Buyer: ULRICH/AMANDA SUSAN
Seller: SCHNITTGER/JOAN C
Address: 150 AUTUMN PLACE NE

Sale Price: \$290,000 **Date:** 4/12/2023

Assessed: \$286,000



PIN: 17-547-0105

Buyer: DUNNELL/SHANNON ELIZABETH & JOHN G HA
Seller: HORNER/JAY B & KIRSTEN J
Address: 1425 GREENLEAF PL SE

Sale Price: \$472,500 **Date:** 5/26/2023

Assessed: \$430,200



PIN: 17-552-0109

Buyer: BACKLUND/CHRISTOPHER & CASSANDRA
Seller: ANDERSON/PETER C & BRENDA K
Address: 1230 12TH ST SE

Sale Price: \$385,500 **Date:** 4/3/2023

Assessed: \$401,400



PIN: 17-552-0213

Buyer: PARTRIDGE/MATTHEW & CASSANDRA
Seller: GRIEBEL/KIRK E & SUSAN M
Address: 1230 ESTHER LANE SE

Sale Price: \$365,000 **Date:** 6/9/2023

Assessed: \$314,400

**Steele County Assessor
Public Sales Report with Photos**



PIN: 17-554-0109

Buyer: SPATENKA/CURTIS L & LANDON C
Seller: BERG/PETER D
Address: 1390 18TH ST SE

Sale Price: \$151,500 **Date:** 8/14/2023

Assessed: \$310,300



PIN: 17-557-0302

Buyer: BERG/THOMAS & DARYLS
Seller: HALL CONSTRUCTION INC
Address: 1785 CREEKSIDE LANE NE

Sale Price: \$445,000 **Date:** 2/7/2023

Assessed: \$377,200



PIN: 17-558-0109

Buyer: MANN/ALEXANDER & VINSAND/COURTNEY
Seller: CABEZAS/ISMAE L & NAYLA M MORUA OBRE
Address: 1410 14TH ST SE

Sale Price: \$372,000 **Date:** 1/27/2023

Assessed: \$408,100



PIN: 17-558-0111

Buyer: GEARY/JOSHUA & TIFFANY
Seller: RICHARDSON/BARRY & LEIGH
Address: 1435 CORNERSTONE LANE SE

Sale Price: \$445,000 **Date:** 7/10/2023

Assessed: \$453,400



PIN: 17-558-0125

Buyer: PILLER PROPERTIES, LLC
Seller: HOUSER/JODI L
Address: 1745 CORNERSTONE LANE SE

Sale Price: \$200,000 **Date:** 2/9/2023

Assessed: \$266,000



PIN: 17-558-0206

Buyer: OLSON/DEREK
Seller: HRNCIR/KELLY & BEN
Address: 1345 14TH ST SE

Sale Price: \$390,000 **Date:** 6/22/2023

Assessed: \$352,500

**Steele County Assessor
Public Sales Report with Photos**



PIN: 17-558-0208

Buyer: ELLIS/KELLY R
Seller: NECHVILLE/DANIEL
Address: 1385 14TH ST SE

Sale Price: \$386,300 **Date:** 10/6/2023

Assessed: \$346,900



PIN: 17-558-0209

Buyer: NECHVILLE/DANIEL J
Seller: SELLNER/TOMARA M & DAVID A
Address: 1405 14TH ST SE

Sale Price: \$365,000 **Date:** 8/30/2023

Assessed: \$377,600



PIN: 17-558-0303

Buyer: KUBISTA/ABIGIAL & TERPSTRAM/MITCHELL
Seller: FERNELIUS/DONALD D & TAMIKO I
Address: 1285 JADDEN LANE SE

Sale Price: \$320,000 **Date:** 5/1/2023

Assessed: \$376,000



PIN: 17-558-0404

Buyer: PIRKL/ERIC & CALI
Seller: PROKOPEC/KEITH JAMES
Address: 1650 CORNERSTONE LANE SE

Sale Price: \$315,900 **Date:** 5/11/2023

Assessed: \$301,600



PIN: 17-558-0501

Buyer: ADAMS/MASON & ALLYSA
Seller: LINDEE/JUSTIN T & EMILY K
Address: 1720 CORNERSTONE LANE SE

Sale Price: \$325,000 **Date:** 6/9/2023

Assessed: \$300,900



PIN: 17-559-0211

Buyer: GILES/DAWN & JOSHUA
Seller: WELKER CUSTOM HOMES INC
Address: 2410 WATER TOWER LN NE

Sale Price: \$444,500 **Date:** 7/28/2023

Assessed: \$343,700

**Steele County Assessor
Public Sales Report with Photos**



PIN: 17-561-0106

Buyer: WERTH/WAYNE & GRACE
Seller: JENSEN/CORY LEE & LAURA ET AL
Address: 188 CEDAR COVE LANE NW

Sale Price: \$260,000 **Date:** 12/6/2023

Assessed: \$226,900



PIN: 17-561-0118

Buyer: HUBER/JUSTIN MICHAEL & MARK ERIC
Seller: SIMONSON/JACOB
Address: 274 CEDAR COVE LANE NW

Sale Price: \$262,000 **Date:** 6/23/2023

Assessed: \$282,700



PIN: 17-561-0121

Buyer: BEEDE/LINDA G
Seller: GRAIF/MARGIE A
Address: 189 CEDAR COVE LANE NW

Sale Price: \$250,000 **Date:** 6/26/2023

Assessed: \$224,900



PIN: 17-563-0205

Buyer: HAMMERBERG/KNUTE E & JOYCE L
Seller: WANOUS/MARY ANN
Address: 850 22ND ST SE

Sale Price: \$306,000 **Date:** 12/29/2023

Assessed: \$297,100



PIN: 17-566-0207

Buyer: PHINNEY/PATRICK C & LINDA M
Seller: RIVERWOOD PARKS & MOREHOUSE, INC
Address: 565 RIVERWOOD DR SW

Sale Price: \$380,000 **Date:** 1/31/2023

Assessed: \$376,200



PIN: 17-571-0114

Buyer: MCREAKEN/MASON
Seller: HAY/BRET THOMAS & RUBY ARMIDA
Address: 1590 GRAY FOX DR NE

Sale Price: \$435,000 **Date:** 3/22/2023

Assessed: \$429,500

**Steele County Assessor
Public Sales Report with Photos**



PIN: 17-571-0211

Buyer: ANDERSON/ANDREW LARRY & KAYLAH RYN
Seller: TEJERA/JUAN CARLOS GONZALEZ & GLORIA
Address: 1655 GRAY FOX DR NE

Sale Price: \$429,900 **Date:** 4/21/2023

Assessed: \$422,500



PIN: 17-572-0105

Buyer: ROSEN/VICTOR A II & NICOLE L
Seller: NEUHARTH/RONALD L & SHARI A
Address: 2169 MAPLE LEAF LN NE

Sale Price: \$446,500 **Date:** 5/31/2023

Assessed: \$434,600



PIN: 17-573-0314

Buyer: KOEP/CHAD J
Seller: ANDERSON/LESA A
Address: 2582 MOSSY CREEK DR NE

Sale Price: \$480,000 **Date:** 9/5/2023

Assessed: \$440,600



PIN: 17-574-0303

Buyer: YOUNG/RALPH & MELISSA
Seller: WILSON/JEFFREY W & SUSAN R
Address: 150 HICKORY LANE NE

Sale Price: \$500,000 **Date:** 7/24/2023

Assessed: \$471,700



PIN: 17-574-0315

Buyer: OEIEN/CHRISTIAN SOMMERFELDT
Seller: RICHARD BRINDMORE CONST INC
Address: 235 STONERIDGE LANE NE

Sale Price: \$450,000 **Date:** 5/30/2023

Assessed: \$390,100



PIN: 17-574-0502

Buyer: HAMPSON/RACHEL T
Seller: MELGAARD/CORDELL LEE & NICOLE BETH
Address: 3105 3RD AVE NE

Sale Price: \$450,000 **Date:** 6/14/2023

Assessed: \$443,500

**Steele County Assessor
Public Sales Report with Photos**



PIN: 17-574-0514

Buyer: VEHNE INVESTMENTS, LLC
Seller: ELLINGSON/DEBORA
Address: 420 STONERIDGE LANE NE

Sale Price: \$38,000 **Date:** 8/15/2023

Assessed: \$127,600



PIN: 17-574-0516

Buyer: VEHNE INVESTMENTS LLC
Seller: BNB DEVELOPMENT GROUP LLC
Address: 480 STONERIDGE LANE NE

Sale Price: \$36,000 **Date:** 8/15/2023

Assessed: \$75,700

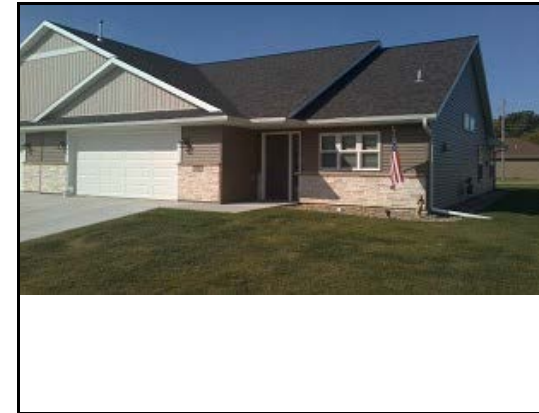

PIN: 17-574-0716

Buyer: LEHMBERG/LARRY & KAREN
Seller: SCHROM CONSTRUCTION, INC
Address: 2882 MEADOW VIEW LN NE

Sale Price: \$322,000 **Date:** 5/26/2023

Assessed: \$299,000



PIN: 17-574-0717

Buyer: OTTERSON/JAMES
Seller: SCHROM CONSTRUCTION INC
Address: 2874 MEADOW VIEW LN NE

Sale Price: \$320,000 **Date:** 1/9/2023

Assessed: \$297,500



PIN: 17-574-0718

Buyer: ZOOK/VICTORIA
Seller: KOZELKA/RICHARD E & LAURIE K
Address: 2866 MEADOWVIEW LANE NE

Sale Price: \$340,000 **Date:** 5/12/2023

Assessed: \$336,400



PIN: 17-574-0720

Buyer: HALLMAN/JOHN & PAMELA
Seller: SCHROM CONSTRUCTION INC
Address: 2850 MEADOWVIEW LN NE

Sale Price: \$351,069 **Date:** 11/10/2023

Assessed: \$352,000

**Steele County Assessor
Public Sales Report with Photos**



PIN: 17-586-0208

Buyer: RAMOS-CRUS/SANTIAGO & MELISSA CRUZ
Seller: SCHWICHTENBERG/NIKKOLE
Address: 715 ESCALADE LANE SE

Sale Price: \$192,850 **Date:** 3/3/2023

Assessed: \$203,500



PIN: 17-587-0102

Buyer: BRAINARD/ROBERT L & SHERYL A
Seller: PETERSON/SCOTT R & SUSAN M
Address: 2405 WATER TOWER LN NE

Sale Price: \$450,000 **Date:** 12/14/2023

Assessed: \$415,200



PIN: 17-593-0114

Buyer:
Seller: VIETHS/NGA
Address: 2088 HARBOUR OAK DR SE

Sale Price: \$0 **Date:** 1/5/2023

Assessed: \$397,200



PIN: 17-593-0302

Buyer: STANISLAV/MATTHEW & JAMIE
Seller: STANISLAV/DANNY & LISA
Address: 620 22ND ST SE

Sale Price: \$347,685 **Date:** 10/23/2023

Assessed: \$310,500



PIN: 17-593-0302

Buyer: STANISLAV/DANNY
Seller: THOMPSON/AARON & TORY
Address: 620 22ND ST SE

Sale Price: \$348,000 **Date:** 7/31/2023

Assessed: \$310,500



PIN: 17-594-0205

Buyer: CLOUTIER/SCOTT A & SARAH R, TRUSTEE
Seller: LARSON/ERIK P & KRISTI S
Address: 2470 BRIARWOOD PLACE NE

Sale Price: \$615,000 **Date:** 6/15/2023

Assessed: \$589,400

**Steele County Assessor
Public Sales Report with Photos**



PIN: 17-594-0217

Buyer: MOORHEAD/KYLE & JORDAN ET AL
Seller: BRODHEAD/JODI
Address: 2575 STONY CREEK DR

Sale Price: \$350,000 **Date:** 8/21/2023

Assessed: \$347,200



PIN: 17-598-0115

Buyer: O'DONNELL/KYLE & SHEENA
Seller: SHEARER/DUSTIN & PATRICIA
Address: 2750 TIMBER RIDGE PL NE

Sale Price: \$515,000 **Date:** 6/26/2023

Assessed: \$461,600



PIN: 17-600-0321

Buyer: SCHROEDER/ZACHARY W & DANIELLE L
Seller: TURLEY/JASON J & CYNTHIA L ET AL
Address: 2410 MAJESTIC LANE NE

Sale Price: \$465,000 **Date:** 12/15/2023

Assessed: \$432,600



PIN: 17-601-0207

Buyer: PEREZ/ADRIANA & ALFREDO
Seller: MANN/MARK & CAILA L
Address: 375 AUTUMN HILLS PL

Sale Price: \$331,000 **Date:** 6/16/2023

Assessed: \$298,200



PIN: 17-614-0102

Buyer: HARTMANN/JOANNE & JEROME D
Seller: DE BRUIN/MARCO & KELLY ANN
Address:

Sale Price: \$79,000 **Date:** 6/19/2023

Assessed: \$72,000



PIN: 17-619-0102

Buyer: GROBNER/ROGER L & JANET M
Seller: SCHROM CONSTRUCTION, INC
Address: 720 EL DORADO ST SE

Sale Price: \$347,900 **Date:** 5/17/2023

Assessed: \$323,000

**Steele County Assessor
Public Sales Report with Photos**



PIN: 17-619-0103

Buyer: JACKSON/KIMBERLY
Seller: SCHROM CONSTRUCTION INC
Address: 740 EL DORADO ST SE

Sale Price: \$359,900 **Date:** 7/18/2023

Assessed: \$305,500



PIN: 17-619-0104

Buyer: HERRING-JAWORSKI/LINDA
Seller: SCHROM CONSTRUCTION INC
Address: 750 EL DORADO ST SE

Sale Price: \$379,900 **Date:** 6/21/2023

Assessed: \$351,200



PIN: 17-619-0105

Buyer: THOMEZ/MICHAEL & CARMEN
Seller: SCHROM CONSTRUCTION INC
Address: 760 EL DORADO ST SE

Sale Price: \$376,000 **Date:** 1/5/2023

Assessed: \$347,900



PIN: 17-619-0210

Buyer: RUHLIG/NATHAN T & MINDY A
Seller: SCHROM CONSTRUCTION INC
Address: 765 EL DORADO ST SE

Sale Price: \$326,793 **Date:** 3/9/2023

Assessed: \$317,900



PIN: 17-619-0213

Buyer: WARSAME/MOHAMED A & MULYUN AMIN
Seller: DURAIRAJ/SHANKAR RAJ & PUSHPA VENKAT
Address: 815 EL DORADO ST SE

Sale Price: \$335,000 **Date:** 8/1/2023

Assessed: \$316,200



PIN: 17-639-0102

Buyer: LARISH/THOMAS
Seller: HALVERSON/KURT A & NATALIE GINTER
Address: 1415 MINERAL SPRINGS PARKWAY NE

Sale Price: \$250,000 **Date:** 11/9/2023

Assessed: \$190,300

**Steele County Assessor
Public Sales Report with Photos**

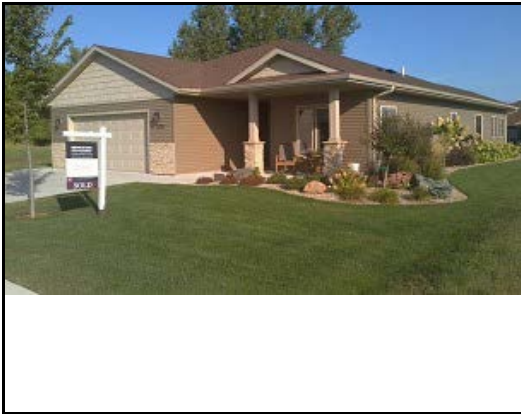

PIN: 17-640-0108

Buyer: BOSTROM/DAVID P & PAMELA S
Seller: LONGLEY/AMY B & EDWIN W, JR
Address: 270 TIMBER PLACE NE

Sale Price: \$390,000 **Date:** 10/11/2023

Assessed: \$344,800



PIN: 17-640-0111

Buyer: VEHNE INVESTMENTS, LLC
Seller: ACE CONSTRUCTION OF OWATONNA, INC
Address: 285 TIMBER PLACE NE

Sale Price: \$18,500 **Date:** 8/15/2023

Assessed: \$112,300



PIN: 17-648-0106

Buyer: PAVEK/DARIN & DIANNE L
Seller: MOHS HOMES INC
Address: 1945 WHITE OAK LANE NE

Sale Price: \$413,000 **Date:** 3/23/2023

Assessed: \$407,600



PIN: 17-677-0102

Buyer: JOHNSON REILAND BUILDERS & REMODELERS
Seller: MAPLE CREEK ESTATES OWATONNA LLC
Address: 2240 MAPLE LEAF LANE NE

Sale Price: \$155,000 **Date:** 7/18/2023

Assessed: \$198,200



PIN: 17-677-0106

Buyer: TWELVE OAKS LIVING TRUST
Seller: MAPLE CREEK ESTATES OWATONNA, LLC
Address: 2215 MAPLE LEAF LANE NE

Sale Price: \$152,500 **Date:** 6/30/2023

Assessed: \$200,700



PIN: 17-683-0102

Buyer: SEYKORA/GARY & LINDA S
Seller: REO DEVELOPMENT GROUP, LLC
Address: 1875 WHITE OAK LANE NE

Sale Price: \$46,000 **Date:** 7/27/2023

Assessed: \$356,500

**Steele County Assessor
Public Sales Report with Photos**



PIN: 17-683-0105

Buyer: BIG SKY WORDLWIDE LLC
Seller: MOHS HOMES INC
Address: 1895 WHITE OAK LANE NE

Sale Price: \$37,000 **Date:** 10/16/2023

Assessed: \$186,800



PIN: 17-683-0105

Buyer: MOHS HOMES, INC
Seller: REO DEVELOPMENT GROUP, LLC
Address: 1895 WHITE OAK LANE NE

Sale Price: \$50,024 **Date:** 10/17/2023

Assessed: \$186,800



PIN: 17-683-0106

Buyer: IHRKE/DAVID W & JANE HENRY, TRUSTEES
Seller: MOHS HOMES INC
Address: 1905 WHITE OAK LANE NE

Sale Price: \$37,000 **Date:** 10/16/2023

Assessed: \$203,000



PIN: 17-683-0106

Buyer: MOHS HOMES, INC
Seller: REO DEVELOPMENT GROUP, LLC
Address: 1905 WHITE OAK LANE NE

Sale Price: \$50,024 **Date:** 10/17/2023

Assessed: \$203,000